KRABBA

Digitized by the Internet Archive
in 2016 with funding from
LYRASIS and LYRASIS Members

https://archive.org/details/krabba1954hamp

The

1954

KRABBA

Staff

Presents . . .

The 32nd Volume

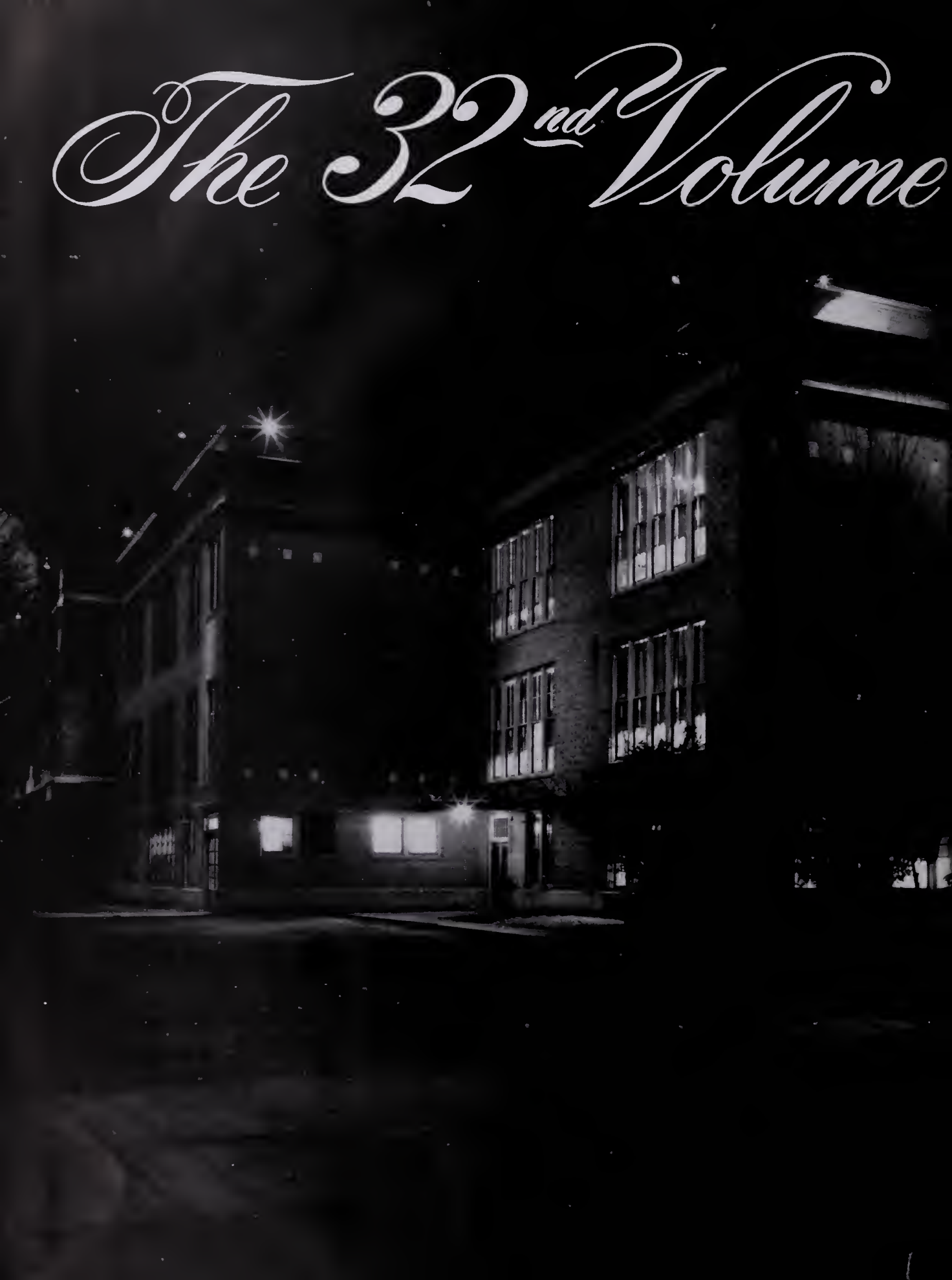

of . . .

KRABBA '54

In Memory

Janet Edith Roberts

You could not be with us as we graduate this June, but to your beloved memory we dedicate The KRABBA. Our hearts are with you always.

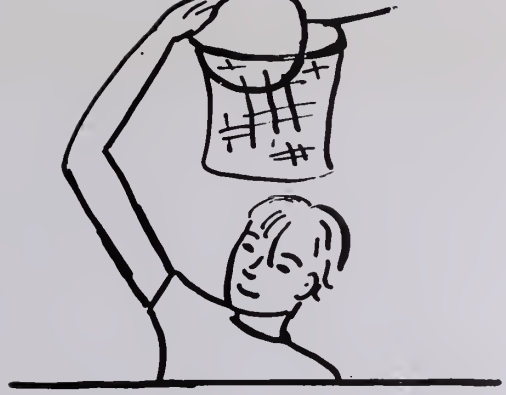

Contents

Introduction . . . . . Page 1

Dedication . . . . . Page 4

Foreword . . . . . Page 6

Administration . . . . . Page 8 and 9

Seniors . . . . . Page 19

Hall of Fame . . . . . Page 49

Undergraduates . . . . . Page 53

Activities . . . . . Page 69

Sports . . . . . Page 97

Features . . . . . Page 115

Finis . . . . . Page 120

Senior Statistics . . . . . Page 121

Advertisements . . . . . Page 129

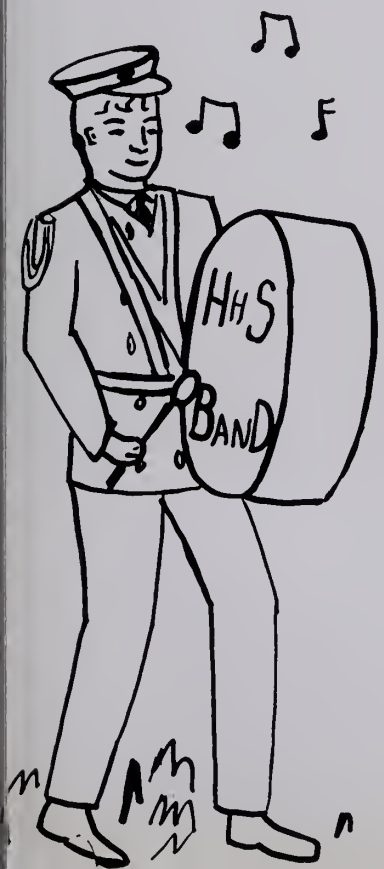

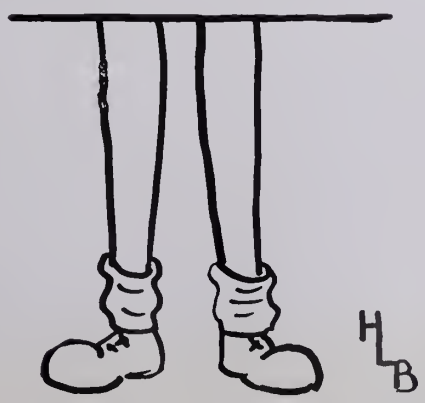

Foreword

We, the students of Hampton High School, are proud to have among our number students such as Peter Kurzhals and Beth Paton. Beth and Peter came to America from far-away Scotland and Austria, respectively, and the newness of the country and the people, and most of all,

the school, has been borne on their young shoulders commendably well. With the Krabba Staff as their host, we want to "show" H. H. S. to Beth and Pete; for they represent America's population, our freedoms and our privileges—democracy at work! So . . . hold on to your hats . . . 'cause here we go . . .!

Administration

Meet the administration

H. Wilson Thorpe
Principal
Hampton High School
B.A. College of William and Mary
M.A. University of Virginia

C. Alton Lindsay
Superintendent
City of Hampton Schools
B.S. College of William and Mary
M.A. University of Virginia

Edward C. Grimmer
Assistant Principal
Hampton High School
M.A. Columbia University

Ann Askew Brinkley
Secretary
Hampton High School

Mrs. Harold L. Ruggles
Dean of Girls
Hampton High School
Connecticut State Teachers College

who guide and teach

C. W. Miller
Director of Instruction
City of Hampton Schools
B.A. University of Richmond
M.A. University of Virginia

R. T. Gillette
Administrative Assistant to the Superintendent
City of Hampton Schools
B.S. (Education) University of Virginia
M.Ed. University of Virginia

Michael J. Anastasio
B.A. University of Richmond
Instructor of Health and Physical Education
Coach of Baseball
Assistant coach of Football
Assistant coach of Basketball

Anita Armstrong
A.B. Fairmont State College
Instructor in Biology

Carleen W. Yates
A.B. College of William and Mary
Graduate work—Duke University and College of William and Mary
Instructor in French and English

Catherine Spencer Wilson
B.S. Florida Southern College
M.A. College of William and Mary
Instructor in Biology and Mathematics

always striving

MARICLAIRE AUWAERTER

B.A. State University of Iowa

Graduate work—University of Colorado and University of Iowa

Instructor in Journalism and English

MARGARET FARRAR BAAB

B.S. Longwood College

Instructor in English

JUNE BAMPING

B.S. Ball State Teachers' College

Instructor in English

AMY J. BELL

B.A. Hunter College

M.A. Teachers College, Columbia University

Instructor in History

ELIZABETH H. BOYENTON

B.A. College of William and Mary

M.E. Rutgers Unversity

Head of English Department

ROBERT N. BRADSHAW

B.A. University of Virginia

B.S. Longwood College

Instructor in Mathematics

SALLIE BREVICK

B.S. Education—Tufts College

Instructor in Physical Education

KATHRYN VIRGINIA BULLY

B.S. Longwood College

Head of Science Department

to develop our character

LEON A. CLAY
Member of Senior Class of V. P. I.
Practice Teacher in Industrial Arts

ROLAND E. CAZER
A.B. Stetson University
Instructor in Mechanical Drawing

MARY E. CLYNES
B.A. University of Kentucky
M.A. Columbia University
Head of Art Department

JEAN WOOLWINE CLIFT
B.S. Mary Washington College
Instructor in Shorthand, Typing, and Bookkeeping

PEGGY F. FARDETTE
B.S. Mary Washington College
Coach of Girls' Basketball Team
Instructor in Health and Physical Education

C. PETER DEMAYO
B.S. University of Missouri
Instructor in English, Speech, and History

ANNIE L. GARDNER
B.A. Mary Washington College
Head of Latin Department

VIRGINIA BILLINGSLY FLETCHER
B.S. Lincoln Memorial University
Instructor in Chemistry and Biology

as well as our minds,

RICHARD H. GIBSON, JR.

B.S. Oswego State Teachers College

Graduate work—Virginia Polytechnic Institute and College of William and Mary

Instructor in Industrial Arts

JEWEL H. GOFFIGON

B.S. Mary Washington College

Head of Business Department

NELL STANLEY GUDE

B.A. Trinity College

M.A. Fordham University

Instructor in English

ELIZABETH HAM

A.B. Indiana University

M.A. Columbia University

Head of Spanish Department

VIRGINIA KERSEY

A.B. Boston University

Graduate work—University of Virginia

Instructor in Mathematics

ELSIE GAY LANE

B.A. College of William and Mary

Graduate work—William and Mary

Instructor in History

TOMMY TURNER LAWRENCE

B.M.Ed. Shenandoah Conservatory of Music

Graduate work—University of Virginia and College of William and Mary

Band Director and Instructor of Instrumental Music

LUTHER W. MACHEN

Bliss Electrical School

Graduate work—Virginia Polytechnic Institute, Pennsylvania State College

Extension work—College of William and Mary, University of Virginia

Director of Vocational and Adult Education

unselfishly preparing

MARION FRANCES MONTA
B.S. Fordham University
M.S. Fordham University
Instructor in Dramatics and English

ALEX MENDELSON
B.S. University of Pittsburgh
M.E.D. University of Pittsburgh
Coach of J. V. Basketball Team
Instructor in Distributive Education

PLATT A. PEARSALL
B.S. Virginia Polytechnic Institute
M.S. University of Maine
Instructor in Physics

KATHRYN PARRISH
B.S. University of Virginia
Head of Mathematics Department

ROLAND RALPH
B.A. Arizona University
Instructor in Vocal Music

ROY PUGH
Instructor in Electrical Theory

HAWSIE M. ROWE
B.A. College of William and Mary
Graduate work—Wake Forrest College
Extension work—College of William and Mary
Instructor in English

BEVERLY YOUNGS ROBINSON
B.A. Mary Washington College
Instructor in Mathematics

tomorrow's citizens

JAMES M. EASON

B.A. College of William and Mary
Graduate work—University of North Carolina
Head Football Coach, Director of Athletics

MARGARET RUFF SHAFFER

B.S. West Virginia University
Instructor in Mathematics

JUNNY D. SMITH

B.S. in Business Administration, High Point College
M.Ed. College of William and Mary
Instructor in Social Studies, History and Geography

MABEL ELIZABETH SPRATLEY

B.S. Longwood College
M.A. College of William and Mary
Head of Social Studies Department

CAROLINE W. STOTT

B.A. Randolph-Macon College
M.A. College of William and Mary
Librarian

EDWARD R. SZETELA

B.A. University of Massachusetts
A.M. Cornell University
Graduate work—Clark University
Cross Country Coach
Instructor in History

DONALD R. TAYLOR

A.B. College of William and Mary
Graduate work—College of William and Mary
Instructor in History

JOHN L. THOMAS

B.A. University of Richmond
Coach of Basketball and Track
Assistant Coach of Football
Instructor in Health and Physical Education

for the world.

Frances Van Ness

B.S. Woman's College, University of North Carolina

Head of Home Economics Department

C. E. Topping

B.A. College of William and Mary

Graduate work—University of Virginia

Head of French Department

Ruth Brooks Wallio

B.S. in Education—Florida State College for Women

Instructor in Shorthand

Henry C. Wade

B.A. College of William and Mary

Head of Mathematics Department

Ethlyn West

B.S. Mary Washington College

Instructor in Shorthand and Bookkeeping

Louise C. Watson

A.B. Randolph-Macon College

Instructor in English

R. K. Willis

B.S. Lynchburg College

Extension—University of Virginia and College of William and Mary

Instructor in Mathematics

Barbara Ellen Williamson

B.S. East Carolina College

Instructor in Chemistry

Hand in hand

Pete and Beth meet the officers

. . . our parents and our teachers work together
to better our environment through the P. T. A.

At the meeting

THE GRADUATES

To the Class of '54,

MISS ELSIE GAY LANE
Class Sponsor

This year I became your class sponsor. Long before that I began to know each of you and to feel a special and personal interest in you. Now that you are graduating from high school—some going into the business world and others going on to college . . . it is time to say a word about the future.

May everyone of you find happiness and success in your business and personal life. May the world in which you are living become a peaceful one—you can make these things so. The future lies before you. Be sure it is a happy and purposeful one.

My good wishes go with you as you leave Hampton High School and I shall follow your progress with great interest.

Sincerely,

Elsie Gay Lane

their capable leaders

Senior Class Officers

Left to right: NANCY BISHOP, *Treasurer;* SKIPPY TYLER, *Vice-President;* DAVID WALTON, *President;* ELIZABETH KILPATRICK, *Secretary.*

and outstanding scholars.

Honor Students

1st Row: Cherry Haas, Annette Nicholls, Joan Woodall.
2nd Row: Carole Westphal, Sue Goldstein, Nancy Crockett, Mary B. Fooks.
3rd Row: Joe Pereira, Alvin Carmines, Louise Ladd, Jackie Wilson.
Missing: Elizabeth Kilpatrick, June Knight, Betty Torok, and Jean Moore.

These students have not only excelled scholastically, but they have added much to our school. Their many achievements have made us proud and we congratulate them and wish them luck in all their future endeavors.

Our Senior year began

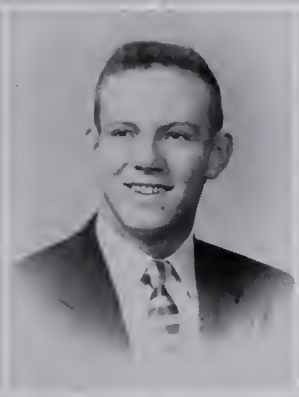

Row One

SHIRLEY MAE ALCOCK

"*Shirl*" . . . enjoys dancing, fried chicken, and Charlie . . . neat, attractive and liked by all; will be an asset to Longwood College.

ARTHUR LEWIS ALLEN

"*Lulu*" . . . a real grand guy, lots of personality . . . dislikes bossy people . . . left us in February for Fork Union.

RAY WILLIAM ALLEN

"*Rock*" . . sharp fellow; detests homework . . . has a liking for parties, Tennessee, and steak; future . . . college or maybe working for Uncle Sam.

EDWARD JOHN ALM

"*Eddie*" . . . drum major of our band . . . nice to everyone . . . swimming, track, band and girls appeal to him . . . University of Michigan, here he comes.

Row Two

NANCY ANN AMORY

Friendly president of the Student Assistants . . . likes parties, boys, and ice cream . . . sharp dresser . . . expects to go to college.

SUE BLEDSOE AMORY

Cute li'l cheerleader . . . goes for food and clothes . . . can't stand unfriendly people . . . will attend Longwood College.

FRANK FOSTER ANTHONY

"*Goose*" . . . grand football player . . . crazy about girls . . . hates to see F's on report card . . . future . . . Florida State U.

CHRISTINA ATKINS

"*Chris*" . . . our Homecoming Queen . . . likes people and laughter . . . loathes self-centered people . . . future . . . Mary Washington College.

Row Three

A. SIDNEY BAISDEN, JR.

"*Sid*" . . . another Marilyn Monroe fan . . . relishes a big cheeseberger with all the trimmings . . . expert dancer . . . college in store.

MARGARET JEWELL BAKER

"*De De*" . . . nice to know . . . fried chicken, English, and that certain man are just wonderful . . . will make a fine housewife.

NORMA LEE BANKS

"*Sapphire*" . . . always happy . . . likes dancing and Bob . . . loathes snobbish people . . . will make a good secretary.

LEO FRANKLIN BARBOUR

A quiet, good-natured guy . . . interested in politics and guns . . . future includes N. N. Shipyard Apprentice School.

in September '53.

Row One

RYLAND BORD BARBOUR

"*Bobby*" . . . give him a gal and a party and he is all set . . . detests school . . . digs steak dinners . . . future—army.

SHIRLEY LOUISE BARNES

Nice person . . . likes sports, English and fried chicken . . . will attemd University Virginia School of Nursing.

BARBARA JOYCE BARRETT

"*B.B.*" . . . goes for dancing and pretty clothes . . . annoyed by conceited people . . . would like a Civil Service job.

WALLACE LEE BASS

"*Bullet*" . . . one of those party boys . . . enjoys sports, math, and fried chicken . . . can't stand gum . . . future—N. A. C. A.

Row Two

LUCILLE BATTEN

"*Lucy*" . . . likes parties, dancing and Randy . . . detests gossips . . . a swell girl . . . target: Civil Service work.

HELENA VICTORIA BEDDOES

"*Vicky*" . . . cute 'lil blond . . . happy with people, parties, and dark haired boys . . . doesn't like sarcasm . . . college bound.

JOAN DAVIS BENNETT

Likes turkey, skating . . . dislikes homework . . . missed by all . . . future—work.

JEANINE BENTON

"*Jeanie*" . . . Apprentice boys interest her . . . has no use for gossipers . . . a sweet gal . . . will go to Mars Hill.

Row Three

FRANCES AGNES BERGBOM

"*Diddie*" . . . cute little gal with beautiful black hair . . . goes for boys and English . . . future—undecided.

SANDRA ELIZABETH BEY

"*Sandy*" . . . known for her red hair and maroon car . . . enjoys masculine company, dancing and band . . . will become a happy probie at Stuart Circle Hospital.

NANCY LEE BISHOP

Darling . . . cheerleader . . . easily most popular . . . enjoys dancing and talking . . . liked by all . . . college bound.

NORMA JEAN BLOODGOOD

Cute 'lil blond . . . likes shorthand and typing . . . has no use for conceited people . . . likely to be a secretary.

This was the start

Row One

ANNE ELIZABETH BLOXOM

"*Peaches*" . . . cute, personality . . . crazy about boys and parties . . . often seen at the beach . . . plans include Florida sunshine.

CHARLES R. BOOTH

"*Ronnie*" . . . likes dancing, food, and hunting . . . can't be bothered with the studying part of school . . . future includes N. A. C. A. Apprentice School.

WILLIE BOB BOOTH

"*Bob*" . . . seen quite often with his girl . . . crazy about driving that motor bike . . . grand guy . . . future—job or service.

BARBARA ANN BOSWELL

"*Bobbie*" . . . petite and perky . . . likes Jerry, football, and steaks (in that order) . . . dislikes spiteful people . . . future—secretarial job.

Row Two

RODERICK ERNEST BOWDEN

"*Roddy*" . . . content with his little blonde . . . grand guy to know . . . appreciates good food . . . would like to go to V. P. I.

ANN TILGHMAN BOWERS

"*Tillie*" . . . sweet blonde who enjoys eating fried chicken . . . dislikes boys that tease . . . will enter business college . . . then Waves.

MARIE LOUISE BRANDENBURG

"*Wee Wee*" . . . likes skating and Bill . . . wonderful little gal . . . happily married.

RICHARD OLLIE BRANDT

"*Fitzhugh*" . . . enjoys a good time . . . friendly person . . . pie a-la-mode is his favorite dish . . . hopes to attend Apprentice School.

Row Three

JOSEPH A. BREEN

"*Joe*" . . . digs all types of sports . . . loathes English . . . goes for Electric Shop . . . crazy about fried chicken . . . a gain for the marines.

JEFFERSON L. BRITTINGHAM

"*Jack*" . . . linked with audio-graphic staff . . . liked by all . . . craves steak . . . headed for Apprentice School.

BERNICE LOUISE BROWN

"*Bunny*" . . . a commercial girl . . . likes most everything . . . enjoys being around people . . . plans to be a secretary.

ROY THEODORE BROWN

Digs cars, especially hot rods . . . nice guy . . . will be missed by all . . . quiet most of the time . . . future—job or college.

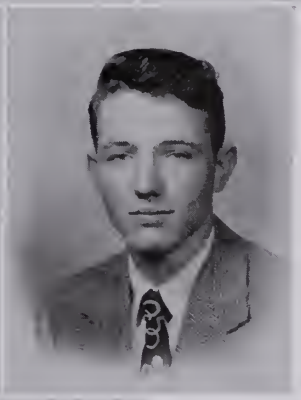
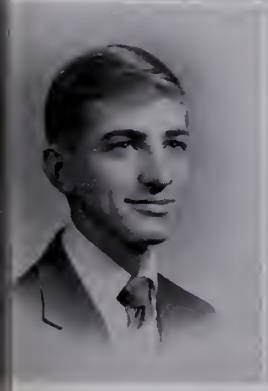

of many projects and plans

Row One

FREDERICK LE MAR BROWNE

"*Flash*" . . . often seen holding hands with Lynda F. . . . swimming and exploring will aid him in his future work—under water swimmer.

JOHN MARTIN BRUCE, JR.

"*Johnny*" . . . often seen at the B&M . . . another "army brat" . . . a swell guy . . . will surely be a success.

SHIRLEY MAE BRYAN

"*Shorty*" . . . cute little girl; enjoys sports, home ec. and Italian spaghetti . . . can't stand conceited people . . . will make a good housewife.

BILLIE JEAN BRYANT

"*Bobby*" . . . goes for T. V. and speech class . . . doesn't like school . . . always a smile for everyone . . . will be a comedian.

Row Two

BARBARA WINEFRED BUTLER

"*Bobby*" . . . likes baseball and spaghetti . . . always having a good time . . . a swell gal who will make a fine addition to the business world.

DAVID HARRIS BUTLER

"*David*" . . . crazy about sports and girls . . . loathes school . . . digs steak dinners . . . future—N. A. C. A. Apprentice School.

JACQUELINE DELORES BUTLER

"*Dee*" . . . friendly . . . enjoys swimming, parties, and baking . . . has no love for snooty people . . . plans to be a second Florence Nightengale.

PATRICIA ANN CAFFEE

"*Pat*" . . . can be found at parties dancing with Roy . . . easy going, likeable gal . . . future includes business college.

Row Thre

JAMES WILLIAM CAMPBELL

"*Skinny*" . . . likes women and music . . . favorite dish—beans . . . really goes for gym . . . future with Uncle Sam.

BARBARA IRENE CARD

"*Babs*" . . . likes boys and dancing . . . swell friend to all . . . always having fun . . . plans to be a secretary.

SALLIE BYRD CARLETON

"*Sallie*" . . . a real sweet gal . . . loves friendly people, parties, and can't seem to do without hamburgers . . . plans include college.

RODERICK L. CARMICHAEL, III

"*Bill*" . . . on our football team . . . contented with a life of parties and girls . . . deamon with math problems . . . plans include Cornell.

highlighted by athletics

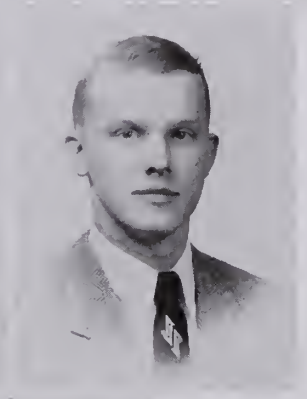

Row One

ALVIN ALLISON CARMINES, JR.

"*Deedy*" . . . holds all kinds of offices in many H. H. S. clubs . . . goes for people with a good sense of humor . . . liked by all . . . sure to succeed.

ERMA LOUISE CARPENTER

Likes chicken, French fries and Jack B. . . . fun and full of pep . . . college bound.

MARGARET GAIL CARROLL

One of our peppy cheerleaders . . . likes dancing and watching H. H. S. football games . . . swell gal . . . off to Longwood.

JOYCE CECILE CARTER

Always saying "Oh me!" . .. likes music and Bobby . . . a wonderful friend to have . . . future—Madison College.

Row Two

JESSIE CASEBOLT

Always smilin' . . . seems to like everything and everybody . . . never troubled about anything . . . a grand girl to know.

DOLORES BLANCHE CHANFRAU

"*Dodie*" . . . attractive blond who likes to have fun . . . swell girl . . . plans to be a secretary.

JAMES CHARLES CHESNUTT

"*Jim*" . . . favors sports and girls . . . can't wait to finish English . . . a swell guy . . . plans include University of California.

JOHN DAVID CHRISTIAN, JR.

Quiet David . . . sharp dresser . . . goes for swimming in a big way . . . digs English and steak . . . future includes college.

Row Three

NANCY LOIS CLARK

"*Van*" . . . likes parties and dances . . . favorite food is pizza pie . . . dislikes Monday mornings . . . future—uncertain.

KATHLEEN JOAN CLEMENS

Nice person to know . . . loves parties, all sports . . . and chicken . . . plans to go into stenographical work.

EDGAR LOUIS COLLIER, JR.

So quiet you hardly know he is around . . . likes to watch T. V. and have a good time . . . one more swell guy for Uncle Sam.

DIANE RENÉ CONNER

Crazy about parties and Annapolis . . . digs Physics . . . can eat pizza pie anytime . . . will attend University of Connecticut.

and dramatic events.

Row One

JAMES ROBERT CRAWFORD

"*Jim*" . . . here's a boy who really goes for hunting and fishing . . . a real nice guy to know . . . V. P. I. bound.

BERNICE LOUISE CROCKETT

"*Bunny*" . . . likes pretty clothes and parties . . . a sweet, likeable gal . . . loathes snobbish people . . . success assured.

NANCY MARIE CROCKETT

"*Nan*" . . . likes music and kind people . . . gets along with everyone . . . crazy about fried applies . . . University of Massachusetts bound.

EDITH DARE CRUMPTON

"*Edie*" . . . cute, nice to everyone . . . loves swimming, bowling, steaks and French fries . . . will make an efficient telephone operator.

Row Two

CHARLES EUGENE DANIELS

"*Bones*" . . . swell person to know . . . sure does enjoy parties, T-bone steaks, study halls and gym . . . hopes to be a traveling salesman (and see the world).

BETTY JUNE DAVIS

"*Schutzie*" . . . enjoys dancing and speech class . . . goes for broiled lobster . . . collects old records . . . will be married soon.

CARLILE BENJAMIN DAVIS

"*Carl*" . . . sharp dresser . . . likes friendly people but dislikes the ones that talk too much . . . wonderful guy . . . future plans include college.

GERALD DAVIS

"*Jerry*" . . . interested in girls . . . loathes school . . . glad to leave school . . . future—marching and drilling in the service.

Row Three

CAROLYN STEWART DAY

"*Cammie*" . . . happy go lucky gal . . . likes parties and English . . . loathes Geometry . . . digs spaghetti . . . future includes Hollins College.

LARRY DUANE DE BLASIO

"*Skeeter*" . . . likes math and sports . . . known for his wonderful ways and personality . . . future—University of Virginia.

BARBARA ANN DELK

Delights in driving the car . . . fond of spaghetti . . . wonderful friend . . . hopes to work in the Shipyard.

LEONARD JOSEPH De RYDER, Jr.

"*Buddy*" . . . always has a laugh for everyone, lots of fun . . . enjoys history and baseball . . . plans to work after graduation.

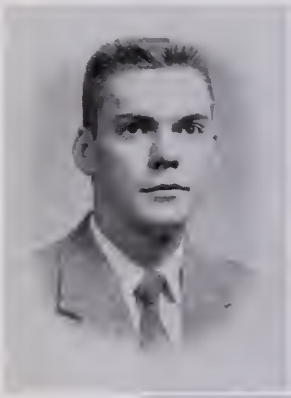

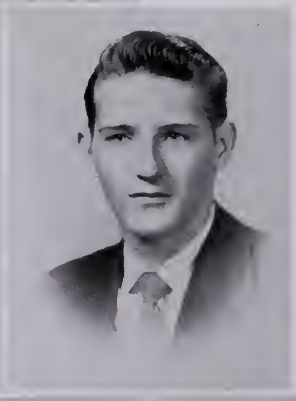

We studied hard

Row One

RAYMOND THOMAS DOYLE, JR.

"*Ray*" . . . blue-eyes . . . loves those B&M bar-b-q's . . . enjoys model building and hopes to make his future the same.

BARBARA JEAN DRAKE

"*Jeanie*" . . . goes after those "sailors and tar heels" . . . craves steak and French fries . . . future—undecided.

AMY GRACE DRIVER

"*Sleepy*" . . . work disrupts her . . . enjoys loafing . . . appreciates speech class . . . will work for the C. & P. . . . a good friend to have.

HELEN FAITH DUDLEY

Cute little Helen . . . a sharp dresser . . . likes to have a good time . . . goes for good food . . . future—job and later college.

Row Two

BEVERLY PAGE DUKE

"*Bev*" . . . enjoys traveling . . . can't stand homework in any size, shape or form . . . wild about pizza pie . . . plans include college.

WILMA GAIL EDWARDS

"*Shorty*" . . . full of fun . . . interested in an Apprentice boy . . . goes for spaghetti . . . personality plus . . . not too sure about the future.

ROBERT EDWARD ELLIOT, JR.

"*Pasty*" . . . nice guy to know . . . enjoys parties, baseball, steak, and study hall . . . plans include college . . . or the Marines.

ENID PATRICIA EMBLEM

"*Enid*", our gal from England . . . loves to swim and oh! that French class . . . will do well in any future plans.

Row Three

JAMES EDWARD ESTES, JR.

"*Jimmy*" . . . whiz at Physics . . . liked by all . . . dislikes unfriendly people . . . will be a loss to the football team . . . William and Mary's gain.

MARY BOLLING FOOKS

"*Mary B*" . . . real cute gal . . . came to us from Japan . . . enjoys people, music and fried chicken . . . will be an asset to W. & M.

DOROTHY MARIE FOOTE

"*Dot*" . . . likes friendly people, football, and Johnny T. . . . will work for a while . . . then wedding bells for her.

OTIS FORREST, JR.

"*Buddy*" . . . fun to have around . . . can't be bothered with homework . . . loves sports . . . college bound.

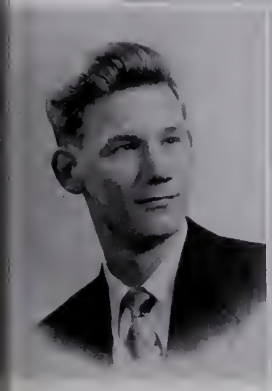

preparing ourselves

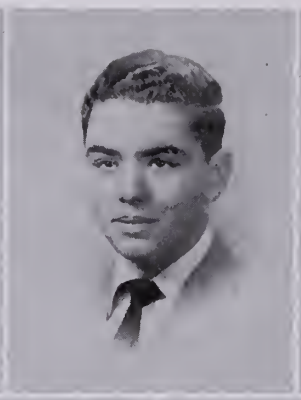

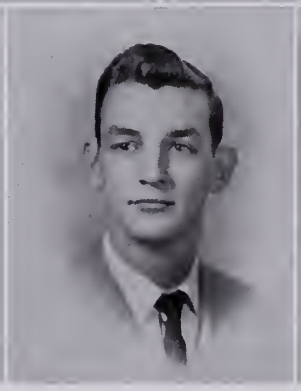

Row One

ANNIE MAE FOSTER

Always giggling and having a good time . . . likes friendly people . . . wonderful girl . . . future includes marriage.

ELVIN TONY FOWLER

Friendly boy whose main interest are girls, cars, and D. E. . . . loathes grumbling people . . . plans to join the Marines . . . later college.

STEPHEN HARRIS FOX

"*Stevie*" . . . goes for steak, girls, and boats . . . dislikes unfriendly people . . . missed by all . . . future—college.

BARBARA JEAN FRANKLIN

"*Bobbie*" . . . just talks and talks . . .likes fried chicken . . . good natured gal . . . plans to he air line hostess.

Row Two

MARIAN IRENE FRANKLIN

Wonderful little gal . . . likes Mexican and Chinese foods . . . a great loss to Crabber Band . . . hopes to lose her southern accent in small California College.

CHARLES HARVEY FRIEDMAN

"*Charlie*" . . . loves steak, girls, and gosh he's proud of his car . . . future plans include the Medical College of Virginia, School of Pharmacy.

KATHRYN ELIZABETH FULLER

"*Katie*" . . . loads of fun . . . really goes for baseball . . . enjoys eating . . . will always have friends . . . bright future.

MARGARET ANN FULLER

"*Peggy*" . . . sweet . . . a whiz on the baseball field . . . will enter the business world.

Row Three

WILLIAM HAROLD FULTON, JR.

"*Squirrel*" . . . seen in the halls with Shirley W. . . . digs art but loathes English . . . crazy about hamburger steak . . . future—banker.

OLIVER DAVID FUNK

"*Dave*" . . . a whiz at basketball . . . dislikes homework in any shape or form . . . swell guy who plans on V. P. I.

BARBARA JEAN FUTRELL

"*Jeanie*" . . . big brown eyes . . . transferred from Kaiserslautern Germany . . . likes considerate people . . . will do well in the vocal music field.

MARY PATRICIA GADDIS

"*Pat*" . . . a cute brunette . . . likes dancing and food . . . very independent.

for the world outside and

Row One

SHIRLEY LEA GARDNER

The girl with the beautiful voice . . . enjoys doing Christian work . . . dislikes catty people . . . future —housewife.

MARY ANN GENTRY

"*Ruby*" . . . goes for sports and spaghetti . . . can't stand hillbilly music . . . future—job and then marriage.

GAIL FRANCES GLAVIN

Enjoys parties and visits to West Point . . . likes pizza and French but abhors chemistry . . . will attend college in Connecticut.

FREDA JANE GODBY

Goes for skating in a big way . . . can eat cheeseburgers and French fries anytime . . . a sweet gal who hopes to enter Civil Service work.

Row Tow

BARBARA VIRGINIA GOETZ

"*Bunny*" . . . likes cheeseburgers and French fries . . . enjoys laughing, joking, and having a good time . . . future—uncertain.

SUZANNE BARBARA GOLDSTEIN

"*Sue*" . . . crazy about hamburgers and boys . . . despises liver . . . friendly 'lil co-editor-in-chief of the KRABBA . . . such a sweet smile . . . future—college, and??

JOSEPH BRAMBLE GOODWIN

"*Joe*" . . . likes fried chicken and band . . . can't stand any kind of work . . . will be remembered for his bashful ways . . . future—undecided.

GLEN CARTER GRAY

Always seen with Betty . . . crazy about dating and swimming . . . loathes stuck up people . . . digs into steak . . . future—chiropractor.

Row Three

RICHARD SCANLAN GRAY

"*Dicky*" . . . friend to all . . . sold on cars and math . . . no use for homework . . . V. P. I. bound.

RONALD BUTLER GRIFFIN

"*Feet*" . . . likes girls and strawberry shortcake . . . dislikes grouchy teachers . . . outstanding in football . . . future—college.

HELEN JANE GROW

Cute gal with good taste in clothes . . . crazy about dating and having a good time . . . future—job and later marriage.

JAMES HOWELL GUIN

"*Jimmy*" . . . likes girls (can you blame him?) and solid . . . will be missed by. H. H. S. . . . Georgia Tech is his next stop.

to be good citizens.

Row One

LAURA CATHERINE GULLING

Wonderful gal to know and to have around the house . . . likes to cook and sew . . . future Florence Nightengale.

FRANCES DOLORES GUTHRIE

"*Dee*" . . . likes everybody and everything . . . especially boys and tossed salad . . . swell gal with sweet personality . . . plans on Lynchburg College.

CHERRY LEE HAAS

Just loves ice cream and horses . . . can't stand cold wealther . . . will work as a secretary.

LENWOOD GERALD HARDEN

"*Jerry*" . . . sharp dresser . . . an asset to the football team . . . digs steak dinners . . . future—will study law at University of Virginia.

Row Tow

ERNEST WILLIAM HARDING

"*Billy*" . . . goes for steak, French fries, baseball . . . dislikes gossipers . . . everyone will miss that smile . . . future—college or service.

NORMA MAE HARE

Quiet Norma . . . likes sports and eating . . . dislikes noisy people . . . sweet disposition . . . future —uncertain.

SHIRLEY MAE HARRELL

Likes boys, and good times . . . dislikes snobs . . . sweet personality . . . future—stenographer.

BARBARA ANNE HARRISON

"*Bobbie*" . . . likes gym and clothes . . . dislikes conceited people . . . sure to make a good housewife . . . plans—marriage.

Row Three

SHELDENIA MURLENE HARTLEY

"*Dean*" . . . always has a smile for everybody . . . really enjoys dancing and football games . . . plans include marriage.

PATRICIA JOYCE HARTMAN

"*Red*" . . . came to us from Norfolk . . . loves those 3 M's . . . Music, Money, and Men . . . likes to have a good time . . . quite a gal.

ROBERT CONWAY HASKINS

"*Bobby*" . . . easily the best dancer . . . interested in girls and good food . . . a swell guy . . . future—University of Maryland.

BEVERLY JOANN HAYNES

"*Bev*" . . . enjoys bowling and fried chicken . . . has no love for people who gossip . . . will make a good housewife after graduation.

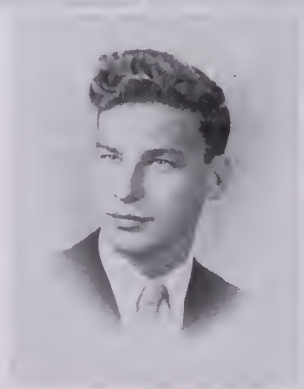

We pass this way

Row One

BONNIE KAY HELSEL

Likes friendly people and Allison . . . dislikes people who don't like Yankees . . . will be missed as cheerleader . . . future—college.

JOAN ESTELLE HICKS

"*Joanie*" . . . will miss study hall with Wayne . . . really has talent in the art field . . . quiet . . . will work at the shipyard.

CHARLES MELTON HILL, JR.

"*Mel*" . . . debonaire Mel, fancier of women and fun . . . likes cutting up in English and worships apple pie . . . will be an asset to V. M. I.

WAYNE LEROY HILL

Enjoys all types of sports, Physics and banana pudding . . . will be missed at H. H. S. . . . plans to enter the Air Force.

Row Two

ADELE HOFFMAN

"*Sissy*" . . . cute 'lil twin . . . sweet personality . . . very attractive clothes . . . will enter the business world.

LOUIS EDWARD HOFFMAN

"*Buddy*" . . . happy with girls and music . . . is firmly against exams . . . will go to Apprentice School.

DONALD EDWIN HOGGE

"*Pig*" . . . likes Sue, golf and French fries . . . hates people who are conceited . . . will be missed by all . . . future—Air Force.

ELIZABETH CURTIS HOGGE

"*Bette*" . . . an artist with a beautiful complexion . . . enjoys listening to records, spending time with Reed, and eating roast beef . . . can't stand shrimp . . . plans to enter Longwood.

Row Three

DOROTHY ALEXANDRA HOLDEN

"*Sandy*" . . . likes spaghetti and parties . . . dislikes catty and conceited people . . . will be remembered for her sharp clothes . . . future——college?

FRED LEE HOLLAND

"*Tex*" . . . enjoys his collection of popular records . . . a good student, though he dislikes homework . . . will be claimed by William & Mary or the florist business.

JACQUELINE SUE HOLT

Crazy about fried chicken and parties . . . a swell personality . . . will attend Farham Junior College.

JAMES KENNETH HORTON

"*Hatchet*" . . . crazy about girls and geometry . . . digs banana splits . . . future—job.

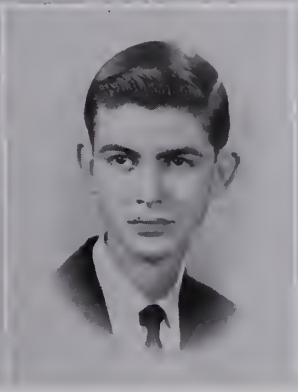

but once in our lives

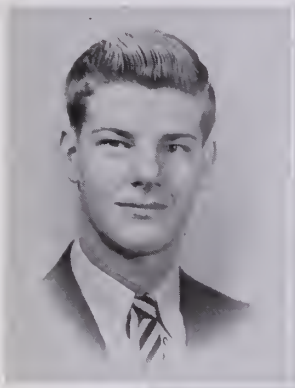

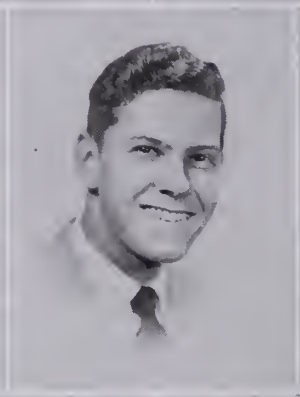

Row One

LAWRENCE EVERETTE HOWELL

"*Toots*" . . . likes sports, friendly people . . . dislikes snobs; will be remembered for his witty personality . . . future—work.

NANCY JO-ELLEN HUGHES

"*Nan*" . . . likes a certain Bobby and hamburgers . . . hates to wait or get up early . . . will get a job, work for a few years, then get married.

JOYCE GERALDINE HUMPHRIES

"*Joy*" . . . likes chocolate nut sundaes and Eddie Fisher . . . loathes homework on week-ends . . . plans to be a secretary.

FRANCES JANE HURST

"*Toot*" . . . crazy 'bout Florida and everything connected with it . . . dislikes conceited people . . . known for the wonderful way she makes people laugh . . . plans to go to Florida.

Row Two

JANE GUY HUTSON

"*Janie*" . . . likes traveling, fried chicken . . . despises Virginia weather . . . will be remembered for her knack of getting herself into fixes . . . plans include college.

PEGGY JOYCE HUX

Likes clothes, sports . . . dislikes conceited people . . . remembered for her quiet, easy going way . . . will enter business school.

LARRY NEAL INGELS

Loathes stuck-up girls . . . crazy about eggs . . . goes for girls who know how to dance . . . will work at N. A. C. A.

WALTER THOMAS ISRAEL

Friendly Tommy . . . enjoys shop but has no time for homework . . . plans to join the Navy after graduation.

Row Three

WILLIAM KEITH JENKINS

Slow talking Duke, often heard saying "Ma'am" . . . likes women and study halls . . . hates to get up in the morning . . . future—army.

CAROLYN SUE JENNINGS

"*Sue*" . . . likes steak, Donnie and fun . . . can't stand unfriendly people . . . will be missed by all . . . future—work, marriage.

CARROL LOUISE JOHNSON

"*Johnnie*" . . . sweet gal . . . loves horses, sailing . . . despises homework and bad tempered people . . . wants to do some type of work in the field of art.

CARROLL GUY JOHNSON

Left us in February . . . often seen in the shop . . . dislikes unfriendly people . . . plans to work.

so as we leave, we give

Row One

DREAMA ANN JOHNSON

Petite brunette . . . proof that good things do come in small packages . . . may some day be an X-ray technician.

WALTER W. JOHNSTONE, JR.

"*Buddy*" . . . likes food, food and more food . . . one of these people who dislikes nothing . . . is sure to be a success when he joins the Coast Guard.

BARBARA MARIE JONES

"*Bobbie*" . . . this little girl loves Norfolk, mail and L. C. . . . dislikes ferry ride back to Hampton . . . enjoys eating hot fudge sundaes . . . college bound.

DORIS GAIL JONES

"*Gail*" . . . crazy about people, and steak . . . has no use for noisy people . . . friendly smile will be missed by all . . . future—marriage.

Row Two

JAMES WELDON JONES, JR.

"*Jimmy*" . . . enjoys swimming and sweet potato pudding . . . dislikes show-offs . . . known for his wonderful smile . . . fututc V. P. I.

JOHN ALLISON JONES

"*Ruff*" . . . party boy . . . dislikes people who pretend to be what they aren't . . . relishes southern fried chicken and French fries . . . future—uncertain.

THELMA MAUDE JONES

"*Maude*" . . . another Jones is leaving . . . likes eating . . . sleeping . . . has no use for lazy people . . . will carry on the Jones' tradition and go to Madison.

WILLIAM KELLY JONES

"*Kelly*" . . . our S. C. A. President . . . rejoices in football and people . . . doesn't go for folks who are always late . . . has a great future ahead at Wake Forest.

Row Three

RAMON FREDERICK JUDKINS

"*Sonny*" . . . likes sports and physics . . . has no real dislikes . . . is sure to get along in life . . . bound for college.

JERRY NATHANIEL JUTRAS

"*Buy*" . . . enjoys vocal, good parties . . . dislikes grouchy people . . . remembered for his beaming smile . . . plans to get a job.

MARY ANN KEARNEY

"*Bubbles*" . . . a real sportsman . . . swims, plays golf and tennis . . . dislikes Spanish . . . crazy about Spanish rice and vocal . . . future holds medical career.

PEGGY JEAN KEEL

"*Peg*" . . . digs football, friendly people . . . loathes Spanish . . . friendly ways will be missed by all . . . after June may work or college.

thanks and praise to our teachers,

Row One

ANN SHIRLEY KEITHLEY

"*Freckles*" . . . loves fried chicken, Tommy . . . has no use for snobby people . . . remembered for outstanding work in the choir.

MARY LOU KEITHLEY

"*Lou*" . . . a cute blonde who enjoys dancing, eating, and music . . . prefers a male's company . . . N. A. C. A. gains another secretary.

BOBBY ALLEN KESSLER

Likes chicken, geography . . . unfriendly people not for him . . . likeable ways . . . will get a job.

ELIZABETH ANN KILPATRICK

"*Libby*" . . . friend to all . . . likes music, Robert R. . . . can't stand homework . . . known for her outstanding work at H. H. S. . . . future—work.

Row Two

JUNE JUANITA KNIGHT

Oh, to be smart and so cute too . . . will be missed by all . . . will enter the business world.

MARY CATHERINE KOCHOLEK

"*M.C.*" . . . attractive person, likes popular music, football, and broiled chicken . . . if she doesn't marry a millionaire, guess a stenographer's job will have to do.

LOLA IDA KRABERG

"*Junior*" . . . likes English, and dancing . . . loathes homework . . . will study ballet and is sure to be a success.

ROGER ALLEN KRIGSVOLD

"*Krug*" . . . thinks there is nothing better than Gloria, money, and fried chicken . . . is a friend to all . . . plans to enter the service.

Row Three

SHIRLEY BURCH KYLE

Quiet, athletic girl . . . enjoys tennis and sociology . . . loathes plane geometry . . . is planning to attend Richmond Medical College in the fall.

LOUISE LADD

"*Luki*" . . . loves everything, especially potato salad, talking, and going barefoot . . . a very sweet girl who will be an asset to any college.

LOIS QUINN LAMBERT

"*Bette*" . . . friendly girl with long black tresses . . . crazy 'bout H. H. S. and chicken 'n dumplins . . . definitely most likely to succeed . . . at Mary Washington College.

OSCAR REESE LANGSTON

Likes sports, women and money . . . a real swell person . . . will be missed at H. H. S. . . . hopes to study retailing at college.

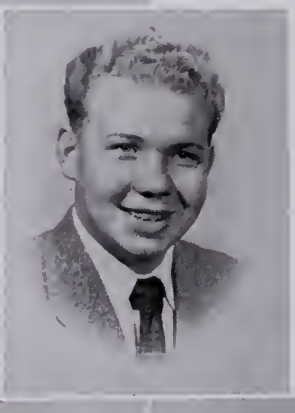

a sincere wish of happiness

Row One

PATRICIA ANN LATSHAW

"*Pat*" . . walking proof that quality, not quantity, is important . . . enjoys dancing and eating . . . will be a telephone operator.

JOEY LEE LAWRENCE

"*Joey*" . . . demon on the basketball court . . . asset to the football team . . . loathes wise guys . . . digs government and steak . . . future—college.

WILLIAM GARLAND LEARY, JR.

"*Bill*" . . . likes chicken chowmein, sports . . . dislikes N. N. lovers . . . remembered for his easy going smile and work on the track team . . . future—college.

ROBERT WESLEY LEE

"*Bobby*" . . . sharp dresser . . . likes a certain girl who plays the flute . . . can't stand show offs . . . digs D. E. and steak . . . future—R. P. I.

Row Two

PATRICIA ANNE LESCURE

"*Lil P*" . . . people, jokes, sports are interesting to this gal . . . finds enjoyment in typing and chocolate sundaes . . . hopes to work at Fort Monroe.

ELMER ALFRED LETCHWORTH

"*Tim*" . . . is H. H. S.'s first puppeteer . . . abhors fast drivers . . . loves steak . . . will become R. P. I.'s first puppeteer.

JOAN BEVERLY LEWIS

"*Louie*" . . . is quite a gal . . . has steak in her lunch period . . . abhors sots . . . Bobby is her hobby . . . and pounding the typewriter will be her future.

ROBERT HENRY LEWIS, JR.

"*Fatter*" . . . liked by all . . . enjoys chicken, football, baseball, and Joyce . . . Uncle Sam is a part of his future, but marriage is also included.

Row Three

CHARLES ADDISON LIBERTY

"*Charlie*" . . . sharp dresser . . . likes to eat, steak and French fries . . . capable president of the Key Club . . . plans to enter V. M. I.

BILLIE JOYCE LINSIG

"*William*" . . . sold on Nick's salad and boys . . . gossip and homework not for her . . . will be a stewardess on Pan American.

ANTHONY COLE LONG

"*Tony*" . . . often seen driving his hot rod . . . detests having to eat cold food . . . future includes college or service . . . will be missed by all.

JOSEPH CARL LUCIDO

"*Lucky*" . . . enjoys sports . . . English bores him but math is the opposite . . . will eat his turkey dinners with the U. S. M. C.

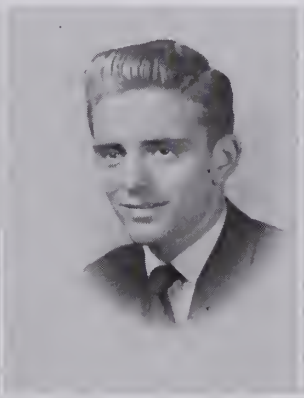

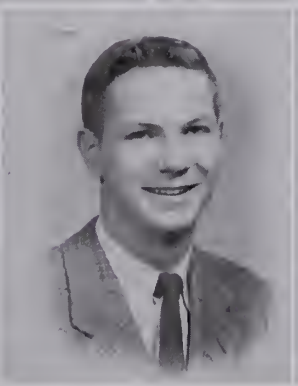

to all our friends

Row One

EMIDIO JOSEPH LUPINI

Likes Warwick girls and sports . . . unsociable people not for him . . . witty personality . . . will go in the service and then college.

GRAYDEN DALE LYNN, JR.

"*Gray*" . . . broke all the girls' hearts when he became engaged . . . outstanding football player . . . adores fried chicken and French fries . . . future—William and Mary.

BETSY LUCINDA McCORMICK

"*Bet*" . . . sweet personality . . . likes good food and school . . . has no use for unfriendly people . . . bright future in store.

MARION THERESA McCRAW

Homework puts this gal in a frizzle . . . skating and TV are time takers . . . loves fried chicken . . . future—typist.

Row Two

CHARLOTTE ANN McDANIEL

Likes to work in school office . . . engaged gal . . . cute dresser . . . future—job and later marriage.

SONIA WANDA McDANIEL

Happy with blonde boys and covertibles . . . has no use for geometry . . . hard worker . . . plans to be a surgeon.

MARY ELIZABETH McELHENEY

"*Mack*" . . . Jack Hall of V. P. I. is her one and only . . . nice personality . . . loathes conceited people . . . some boss is getting a cute secretary.

CARROLL JEANNE McMANUS

Cute 'lil "chiquita" . . . dancing and sailing take a lot of her time . . . doesn't care for work of any kind . . . will become an English teacher.

Row Three

SHIRLEY JEAN McNEAL

"*Mac*" . . . enjoys making friends . . . sweet gal . . . can't stand making book reports and taking tests . . . will become an elementary school teacher.

JOSEPH SMILEY MANKE

"*Joe*" . . . swoons over Jane Russell and veal cutlets . . . dislikes speech class . . . looks forward to Air Force career.

ADA ROBERTA MANNING

"*Bert*" . . . one of our cheerleaders . . . cheers for Leon . . . warms up with jitterbugging . . . will be educated at University of Maryland.

PATRICIA GAY MANUEL

"*Patsy*" . . . one of our cute majorettes . . . boys and dancing are her main interests . . . boys, don't get sick now . . . Patsy plans to be a nurse.

and best of luck to the Juniors.

Row One

JEANETTE FAYE MARSHALL

"*Jan*" . . . sharp dresser . . . goes for home ec. and spaghetti . . . pounding the typewriter will be her future.

ALBERT WESLEY MARTIN

"*Al*" . . . likes girls who can cook veal, creamed potatoes, and hot rolls . . . grand fellow who can do without conceited girls . . . future—uncertain.

IMOGENE MAYHEW

"*Jean*" . . . likes parties . . can't stand homework . . . crazy about spaghetti and bookkeeping . . . future—stenographer.

SHELVIA JEAN MEADE

"*Tootsie*" . . . content with movies and Melvin . . . can't stand snobbish people . . . nice gal . . . future—telephone operator.

Row Two

SHIRLEY ANN MEEKS

"*Sam*" . . . sympathetic ear . . . loves her work in the office . . . eats anything Mom cooks . . . believes that her future is on God's hands.

HARRY RANDOLPH MESIC

"*Ranny*" . . . enjoys drama, chemistry, people . . . thought of in terms of Harriet . . . can't stand meddlers . . . will appear next year at V. P. I. for chemical engineering course.

WAYNE CABELL MESSICK

"*Mess*" . . . goes for boating and steak in a big way . . . doesn't care for long tests . . . Randolph-Macon look out!

CECIL HENRY MILLER

"*Dopey*" . . . outdoor type . . . enjoys hunting and fishing . . . craves fried shrimp . . a swell guy . . . will be a sailor.

Row Three

DAVID LEON MILLER

Often seen with Bert . . . played outstanding football . . . digs steak dinners . . . loathes smart guys from other schools . . . future includes college.

HAROLD DAVID MILLER

Cute blond . . . sharp dresser . . . crazy about girls and sports . . . good singer . . . digs steak . . . future—work.

VIRGINIA LEE MITCHELL

Really goes for clothes and Scotty . . . loathes people who think they know it all . . . digs steak . . . future—secretary.

JEAN SHIRLEY MOORE

Quiet Jean . . . likes friendly people . . . has no patience with people who won't help someone in need . . . missed by all . . . future—job and ? ! !

We have learned many lessons, but

Row One

KENNETH CALVIN MOORE

Good guy who enjoys fishing and girls' company . . . loathes conceited girls . . . plans for the future are uncertain.

ROBERT FRENCH MOORE

"*Bobby*" . . . always seen in a car . . . likes swimming, steak, study hall . . . can't put up with work . . . hopes to be an engineer.

JOHN WILLIAM MORGAN, III

"*J.P.*" . . . one of the Sandy Mush Boys . . . on Krabba Caravan . . . quite a personality . . . doesn't like shy people . . . V. P. I. bound.

JOSEPH STEPHEN MORGAN

"*Stevie*" . . . likes girls, especially one from Charleston, West Virginia . . . third and fourth period math classes are his dilemma . . . will continue education at Marshall College.

Row Two

LEON VALENTINE MORRIS

Full of energy . . . likes the pretty girls . . . not so fond of conceited people . . . nothing specific for future.

CHRISTOPHER C. MUGLER

"*Muggs*" . . . likes steak, Sandy . . . dislikes people who don't help someone in need . . . sure to be a success in the Navy when he joins in September.

FRED EDWARD MURRAY

Red headed guy . . . quiet but talks once in a while . . . loathes catty people and conceited girls . . . future—job or service.

JAMES HENRY NEAL

"*Jimmy*" . . . enjoys lobster dinners, math, and cars . . . will be missed by the projectionist staff . . . his future is undecided.

Row Three

JEAN FAYE NEWSOME

Red blooded Texan . . . defies anyone to say that it isn't the best place in the world . . . loves veal, home economic class . . . rarin' to go to Texas.

ALLENE ANNETTE NICHOLS

"*Slick Chick*" . . . chemistry, music, fried shrimp and art head her likes list . . . social studies gives her the blues . . . will appear at the University of Michigan next fall.

ROBERT W. NIGHTENGALE, JR.

"*Bob*" . . . quite a guy . . . editor of the newspaper . . . likes music and television . . . can do without exams . . . plans college.

MILDRED YVONNE NORTON

"*Vonn*" . . . here's a gal who really likes to skate . . . likes to eat and have a good time . . . dislikes catty people . . . future—dental technician.

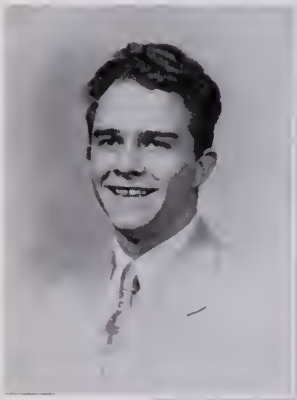

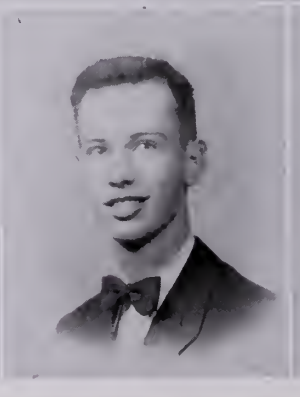

the one we'll remember most

Row One

FRANK STANLEY NOWAK, JR.

Polish foods please him, likes about everything . . . a grand guy . . . will be a wonderful addition to V. M. I.

SHIRLEY ANN NUCKLES

Red headed majoriette . . . wishes for more school spirit . . . crazy about bananas and Miss Boyenton's class . . . future—nurse.

JERRY LEE O'DELL

"*Moses*" . . . quite a party boy . . . favorite subject—lunch . . . often seen with Barbara . . . dislikes conceited people . . . future—college.

MARTIN LAWRENCE OPPELT

Sold on the "friendliness of H. H. S. students" . . . French is his guiding light—or is it? . . . a swell kid.

Row Two

CLYDE WALTER OVERMAN, JR.

A sharp dresser . . . a whiz on the dance floor . . . thinks Canadian bacon is tops on the menu . . . will go into the florist business.

HARRY RAY PARKER, JR.

Seen in the halls with Sue . . . goes for steak and fried chicken . . . future holds service and then college.

JEAN SUSAN PARKER

Loves to laugh and have fun . . . crazy about chop suey . . . athletic gal who likes gym . . . plans to join the Air Force.

VIRGINIA F. PATTERSON

"*Pat*" . . . likes parties and George . . . relishes pizza pie . . . allergic to homework . . . aspires to be a Florence Nightengale.

Row Three

CAROLYN LOUISE PAXSON

"*Lou*" . . . appreciates music and a ride in the country . . . detests people who are prejudice to another race . . . crazy about English . . . future—undecided.

JOSEPH JAMES PEREIRA

"*Joe*" . . . a good ole guy who likes his friends, and coconut pie . . . intensely dislikes repulsive people . . . future includes W. & M. and M. I. T.

BETTY JO-ANNE PHILLIPS

"*Betsy*" . . . likes reading and movies . . . dislikes English and History . . . adores chicken and pies . . . Mr. Taylor's class also liked . . . future—job and later marriage.

THERESA F. PHILLIPS

Always smilin' . . . crazy about good dancers and sharp clothes . . . dislikes being teased . . . aspires to be a champion typist.

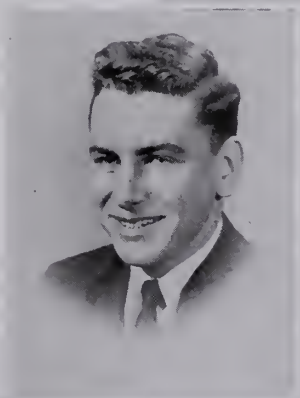

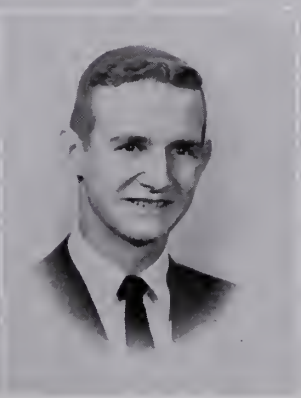

is the lesson in living.

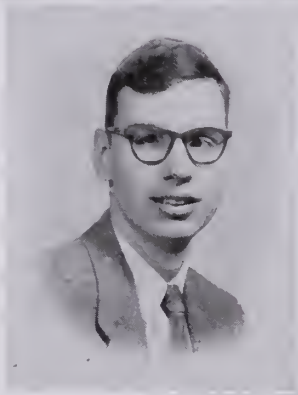

Row One

HELEN LAVERNE PITTMAN

Really a witty person, personality plus . . . loves swimming, fried chicken; can't be bothered with conceited people . . . future—job.

AUDREY LOU POWELL

"*Lu Lu*" . . . cute little cheerleader . . . likes parties . . . pet peeve: homework on weekends . . . future plans include college.

JOHN WRIGHT POWELL, JR.

"*Johnny*" . . . a cute 'lil guy . . . wonderful personality . . . goes for short girls . . . success assured.

BARBARA HOPE PRICE

"*Barbs*" . . . friendly Barbara, liked by all; enjoys music, steak and history . . . will be missed by all when she goes in training at U. V. A.

Row Two

OTIS LEWIS PRICE

"*Cookie*" . . . really enjoys sports, steak, and history . . . easy to get along with . . . will make out fine at Apprentice School.

JEAN COLES PROCTOR

"*Jean*" . . . spends her time skating . . . glad to graduate . . . digs D. E. . . . crazy about apple pie . . . will be a sweet employee.

JUANITA VERL RASH

"*Nita*" . . . enjoys sports, parties, and that certain someone . . . a real sweet girl who will be missed . . . nurses training is included in her plans.

SHIRLEY MAE RECTOR

"*Reck*" . . . sweet gal . . . craves swimming and popular music . . . hates to be kept waiting . . . will be typing and taking dictation after graduation.

Row Three

SHIRLEY PHILLIP RICHARDS

"*Shir*" . . . Frankie and she are inseparable . . . likes porterhouse steak, football and English . . . (quote) "I see far off places."

LAWRENCE F. RICHARDSON, JR.

"*Larry*" . . . would be lost without his pipe . . . likes chemistry, two years of association breeds respect . . . hopes to enter Michigan State University.

LEWIS CALVIN RILEE, JR.

"*Lou*" . . . good things come in small packages . . . hunting and fishing his specialities . . . likes seafood and physics . . . Apprentice School bound.

JUNE CHARLENE RIMMER

Real attractive gal, always pleasant and smiling . . . loves parties, football and tar heels . . . wants to be a secretary . . . undecided about college.

Just as democracy lives today

Row One

LAURA LEE ROANE

Pretty black-haired majorette with wonderful personality . . . likes parties and Phil . . . has no time for people who can't take a joke . . . future—work—and??

MARCIA LEE ROBINS

Likes "Little Hump" and sleeping . . . fried chicken and strawberry shortcake make a fine platter . . . will never forget Miss Boyenton's English 5 class . . . see her at Longwood.

HILDA MAE ROGERSON

Keeps the mail service busy by writing ten page letters to whom . . . likes music and clothes . . . her bashful ways will be missed when she enters the business world.

RUBY BLAIR ROPER

Crazy about University of Virginia boys . . . wonderful gal with sweet personality . . . enjoys her job as student assistant . . . digs good fun . . . future—William and Mary.

Row Two

BARBARA JEAN ROWE

"*Bobbie*" . . . crazy about music and tuna fish salad . . . goes for Tommy Morgan . . . loathes hillbilly music . . . future—secretary and later marriage.

LESTER ROY ROWE, JR.

"*Specks*" . . . grand guy . . . wittiest of us all . . . Physics brain . . . loves spaghetti . . . plans include college.

DOUGLAS O. ROYALS

"*Doug*" . . . a good representative of Hampton's fine football team . . . enjoys sports and chicken . . . Tennessee is the place for his college career.

HARRY EDWARD SANDRIDGE

"*Ed*" . . . real friendly person . . . liked by all . . . enjoys traveling, movies, and chocolate cake . . . can't tolerate English and homework . . . future includes Air Force.

Row Three

FRANCES CELENE SAUNDERS

"*Chum*" . . . nice gal . . . apple pie, music and English rate as favorites . . . hates homework . . . will be well suited as nurse.

WILLIAM HENRY SAVAGE

"*Little Bill*" . . . likes sports, turkey and potato salad . . . dislikes hard subjects . . . will be missed by all . . . plans to get a job.

WILLIAM KIRK SAWYER

"*Bill*" . . . crazy about girls and hillbilly music . . . hates to get that report card . . . digs banana pudding . . . future—work.

JANET CHRISTINE SCULL

Digs those hard subjects . . . vocal and gym . . . sweet disposition . . . plans to make money from the C. & P.

within these sacred halls,

Row One

LYNNE LUTH SCHULTZ

"*Lynnie*" . . . new gal . . . likes almost everything . . . hates math . . . very talented in art . . . will enter the nursing profession.

HELEN MARIE SHERMAN

Good-natured blonde . . . likes school, particularly shorthand . . . plans to enter Civil Service work . . . a grand girl to know.

JAMES D. SHIMER

"*Jim*" . . . goes for girls . . can't stand math . . . digs steak dinners . . . future—U. S. A. F. Cadet.

BARBARA JOANN SHIVELY

"*Jo*" . . . loves everything, expecially parties, movies, and basketball . . . an agreeable person . . . hopes to be a dentist assistant.

Row Two

ROBERTA JANET SHIVELY

"*Jan*" . . . always gets along with everyone . . . really enjoys fishing, bowling, and baked ham . . . dislikes the green blackboards in the new wing . . . plans to be a doctor's assistant.

HERBERT BRUCE SHORTER, JR.

"*Professor*" . . . a laugh for everyone . . . the "Prof" really enjoys Physics, hot rods and Pizza pie, a real combination for his plans—W. & M.

BARBARA ANN SKAGGS

"*Babs*" . . . cute as a button . . . likes English class, and fried chicken . . . will be well suited for W. & M. and the teaching profession.

BARBARA TRAFTON SMITH

"*Babs*" . . . a cute gal . . . likes friendly people and dancing . . . can't stand fussing . . . will enter college next fall.

Row Three

JOSEPH JAMES SMITH, III

"*Jodie*" . . . grand guy . . . great asset to the football team . . . detests wise guys . . digs government . . . crazy about steak . . . V. M. I. bound.

MICHAEL HOLLAND SMITH

"*Mike*" . . . crazy about the friendly people at H. H. S. . . . loathes homework . . . digs steak . . . swell personality . . . future—Navy.

MORRIS HENRY SMITH, JR.

"*Smitty*" . . . delights in a big steak . . . a trackman . . . undecided about the future . . . a grand guy to know.

WYLIE POWELL SMITH

"*Wy*" . . . a quiet boy . . . likes girls almost as much as the fire department . . . loves T-bone steaks . . . will always have plenty of friends.

so shall it live tomorrow

Row One

SAMUEL AKIN SOULÉ

Just plain Sam . . . likes all the girls, sports, and sleeping . . . not too fond of school . . . University of Virginia for future.

BETTY RAY SPENCER

Crazy about dancing, swimming, and men . . . loathes work . . . really goes for study hall because she never had one . . . future—college.

SAMMIE LEE SPRADLIN

Cute Baskeball Queen of 1953 . . . her special interest is Jonesey . . . would rather be in the office practice room . . . will make someone a fine secretary.

FERRELL DOUGLAS STEVENS

"*Doug*" . . . sold on fish 'n' chips and his car . . . could do without having to get up early . . . headed for William and Mary.

Row Two

JACQUELINE ANN STOTLER

"*Jackie*" . . . laughing girl . . . loves men (especially from V. P. I.) . . . dislikes girls and competition . . . future includes Radford (only 20 miles from V. P. I.)

JO ANNE STRICKLAND

"*Jodie*" . . . Oh! those pajama parties Jo Rogers gives . . . thinks snobby people are for the birds . . . Radford is her next stop.

GEORGE M. SUMMERFIELD

Outdoor sports, potato salad and physics take his fancy . . . thinks there should be no homework . . . the future includes V. P. I.

JOHN URBIN THACKER

"*Jack*" . . . deamon on the basketball court . . . swell guy . . . goes for review math and steak . . . future—V. P. I.

Row Three

JUNE MURRAY THOMPSON

"*Junie*" . . . sweet co-editor-in-chief of the KRAB-BA . . . can't stand nosey people . . . loves chocolate chiffon pie . . . future—? Quien sabe??

CHARLES EDWARD THORNLEY

"*Ed*" . . a fine football player . . . enjoys parties and steak . . . loathes teacher's pets and stuck up girls . . . future—undecided.

RACHEL JACQUELINE TIGNOR

"*Ray Ray*" . . . wonderful gal . . . likes bowling, movies . . . can't stand catty people . . . sure does like to eat 'tators . . . future—undecided.

EMMETT DUDLEY TODD, JR.

"*Duke*" . . . crazy about sports and shop . . . detests English . . . digs fried chicken . . . future —Apprentice School.

in the minds and hearts

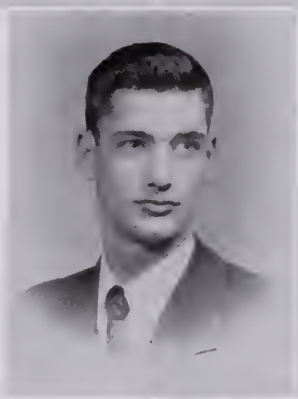

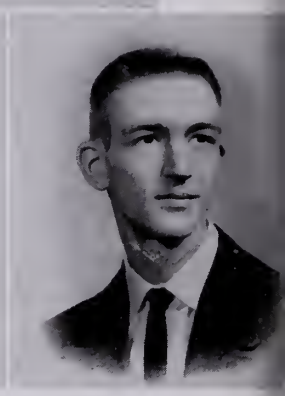

Row One

BLONDINA CATHRYN TOMLIN

"*Snookie*" . . . likes football and potatoes . . . doesn't enjoy basketball too much . . . friendly smile, will be missed by all . . . future—telephone operator.

BETTY ANN TOROK

Friend of all . . . likes music and boys . . . loathes snobbish people . . . not too sure about the future.

BETTY LOUISE TUCKER

"*Boots*" . . . digs crossword puzzles and jazz music . . . crazy about sundaes . . . plans to be a secretary.

EUNICE CAROLYN TURNER

"*Snooks*" . . . goes for a good time . . . sweet personality . . . dislikes unfriendly people . . . enjoys English and fried chicken . . . future—perhaps nursing??

Row Two

ERVEN SOMERVILLE TYLER

"*Skippy*" . . . co-captain of our track team . . . seldom seen without Janet . . . enjoys eating, good times . . . handsome fellow headed for West Point.

MARIAN JOYCE TYREE

Cute 'lil blonde . . . loves those parties . . . is against all homework . . . lots of fun . . . future —East Carolina College.

JOHN VERNON VAUGHN, JR.

Popular guy . . . participates in many activities . . . enjoys music, summer time, banana pudding . . . dislikes "know-it-alls" . . . future—Apprentice School.

PATRICIA LEE VERELL

"*Patsy*" . . . party girl with sharp clothes . enjoys dancing and going to the beach . . . can't stand party poopers . . . all around American girl . . . future—working.

Row Three

JOHN WESLEY VOGEL

"*Johnny*" . . . sleeping and tennis are his past times . . . doesn't care for school bus ride . . . likes Mom's soup . . . William and Mary's gain.

JOANN CURLE WALLACE

Sharp dresser . . . likes music and John . . . goes for cheeseburgers and vanilla cokes . . . Cincinnati College here she comes.

CAROLYN EUNICE WALTERS

Relishes southern fried chicken . . . is a basketball fan . . . quiet disposition . . . will make a good secretary.

DAVID CLARK WALTON

"*Beaky*" . . . deamon on the basketball court . . . goes for loafing with Marcy . . . president of the Senior Class . . . will be a doctor . . . University of Virginia bound.

of us, the Seniors,

Row One

JACK O. WALTON

"*Clarence*" . . . crazy about girls, airplanes and corn pone and hominy grits . . . cute boy . . . will be a fine addition to the Service.

JENNY LOU WARD

"*Cute Lou*" . . . likes Hampton's teams and roast beef sandwiches . . . dislikes English, show-offs . . . will be married in September.

EDWARD F. WARE, JR.

"*Eddie*" . . . good sense of humor . . . a model young man when he wants to be . . . really a swell guy . . . will be missed . . . future—uncertain.

RONALD LEE WEBER

"*Ronnie*" . . . likes basketball, steak . . . dislikes gossip . . . remembered for outstanding work in basketball . . . missed by all . . . future—college.

Row Two

JO ANNE WEETMAN

Likes California and shrimp cocktail . . . hates to get up early . . . will make a good housewife . . . future—marriage.

BENJAMIN MACKLIN WELLS

"*Mack*" . . . liked by all . . . seen quite often at Buckroe Fire Department . . . will be missed by all.

CAROLE ANN WESTPHALL

Adores boys with crewcuts . . . goes for spaghetti and Latin . . . dislikes hypocrites . . . will be seen at William and Mary next year.

BILLIE JEAN WHELESS

"*Big Wheel*" . . . likes steak, creamed potatoes and Dick . . . dislikes anything that will hurt people . . . plans to work.

Row Three

DANIEL LEE WHIPPLE

"*Danny*" . . . likes basketball and music . . . dislikes gossip . . . known for his quiet but likable ways . . . plans to work.

GEORGE BERNELLE WILLIAMS

Detest hot rods and buses . . . interested in girls and music . . . nice guy . . . future includes a career with Uncle Sam.

SHIRLEY LUCILLE WILLIAMS

Attractive brunette . . . likes to read and eat . . . digs English . . . crazy about French fries . . . future—working in the bank.

JACQUELINE WILSON

"*Jackie*" . . . comes to us from Austria . . . doesn't like getting up on Monday mornings . . . digs English . . . future includes William and Mary.

Class of '54.

Row One

JAMES MARTIN WILSON

"*Jimmy*" . . . crazy about hunting and girls . . . loathes English . . . digs drafting and fried squirrel . . . future—Navy.

ROBERT ALVIN WINEGAR

"*Bobby*" . . . likes hot biscuits, fried chicken and geography . . . dislikes fault finders . . . remembered for his friendly ways . . . plans to work until called into service.

SHELIA MAE WINGO

Likes Doris Day, spaghetti and Ronnie . . . hates to get into mean moods . . . known for friendly personality . . . plans to work and then marriage?

ROBERT MURRAY WINNE

"*Bob*" . . . likes a good time, fried chicken . . . dislikes stuck up girls . . . will be missed by all for his witty personality . . . future—University of Virginia.

Row Two

DONNIE LYNELL WOOD

Deadeye Donnie . . .wonderful basketball player . . . co-captain of girls' team . . . likes hillbilly music . . . should go far in the future.

EURICE BENNY WOOD

Likes steak and algebra . . . dislikes gossips . . . remembered for his beaming smile . . . plans to join Air Force.

WILLIAM HAMILTON WOOD

"*Ham*" . . . likes trig and his Ford . . . pet peeve: fickle girls . . . plans on Washington and Lee.

JOAN ELIZABETH WOODALL

"*Joanie*" . . . first class letter writer . . . dabbles in music and V. P. I. . . no physics exam for her . . . doesn't like dull parties . . . college bound.

Row Three

RUBY JOYCE LOWE

"*Joy*" . . . crazy about football games and boys . . . dislikes homework and spinach . . . digs spaghetti . . . future—college or secretarial job.

GLEN THOMAS WOODMANSEE

Favors music and girls . . . interested in Colorado —wonder why? . . . a wonderful guy to know . . . future includes the service.

CARMEN EDWARD WRIGHT, JR.

"*Jimmie*" . . . enjoys planes, football, ships and music . . . a loss to H. H. S. . . . plans to enter the service.

JANET GAIL WYATT

"*Jan*" . . . likes nothing better than her sailor . . . pet peeve: gossips . . . digs that history . . . headed for the altar.

WENDY MARIE SIMMONS

This sweet gal enjoys reading and loves her music . . . she'll cram on shrimp but not an exams . . . will brighten some college campus next year.

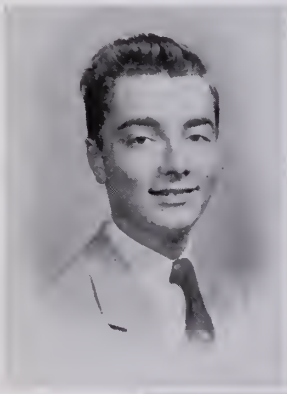

GARRICK DRAMATI
HALL of... FAME

Outstanding today . . . . . .

Top left: Lois Lambert and Bobby Nightengale, most likely to succeed.
Top right: Most popular are Gray Lynn and Nancy Bishop.
Center: Most studious Joe Pereira and June Knight.
Bottom left: Best dressed Seniors are Bobbie Jones and Bob Lee.
Bottom right: Cutting a rug are best dancers, Sandy Holden and Bobby Haskins.

certain to be

Top left: HELEN PITTMAN and LESTER ROWE are the wittiest couple in the Senior class.
Top right: ALLISON JONES and GAIL CARROLL are "laziest."
Center: DONNA WOOD and JOEY LAWRENCE (missing) are the most athletic.
Bottom left: MARY ANNE KEARNEY and CHARLES FRIEDMAN were voted as biggest bluffers.
Bottom right: HARRY MESIC and JUNE THOMPSON, most dramatic, rehearse their lines for a play.

outstanding tomorrow.

Top right: Most independent Seniors are Sallie Carleton and Dave Walton.
Top left: A handsome twosome is Chris Atkins and Jerry Odell, best looking.
Bottom right: Kelly Jones and Joan Clemens are best all-around, and
Bottom right: Last but not least are Norma Hare and Jack Thacker, most bashful.

Juniors, Class of '55

Juniors

Leading the Junior Class to their last and final step in their high school career are the officers. They are as follows:

1st Row—left to right: Randy Scarborough, *Vice-President;* Barry Wood, *President.*
2nd Row: Jeanette Pierce, *Secretary;* Carolyn Cumming, *Treasurer.*
3rd Row: Mrs. Robinson, sponsor of the class, and Joan Forrest.

take that last step

1st Row—left to right:
Ernie Acree
Diane Ahnfeldt
Barnell Allen
Ronald Alm
Jimmy Andrews

2nd Row:
Eleanor Arthur
June Ashe
George Bains
Nancy Lee Baker
Shirley Baker

3rd Row:
Patricia Bales
Jane Barham
Peggy Baumgardner
Joan Bennett
Harriet Bey

4th Row:
Ronald Blackburn
Lorraine Bloodgood
Frankie Blount
June Bonniwell
Donald Booker

5th Row:
Phyllis Booth
Barbara Boyd
Georgia Bradshaw
William Brady
Mary Ellen Brandt

6th Row:
Frank Brill
Marjorie Briscoe
Betty Brittan
Betty Mae Brock
Bettye Brown

7th Row:
Bobby Brown
Joel Brown
Roy Brown
Patricia Bryan
Franklin Buck

8th Row:
Fuzzy Bukovich
Jane Burd
Joyce Burgess
John Burkholder
Jack Burton

up the ladder

1st Row—left to right:
Phyllis Burton
Charlotte Bussenger
Dorothy Caffee
Edgar Cahoon, Jr.
Keith Calloway

2nd Row:
Billy Carl
Ben Carmines
Nancy Carr
Carolyn Carter
Barbara Gene Chandler

3rd Row:
Charles Cheatham
Gail Christianson
Sue Christian
Clarence Clodfelter, Jr.
Robert Clary

4th Row:
Rose-Marie Closson
Robert Coleman
Hattie Collins
Shirley Cooper
Benny Copeland

5th Row:
Joy Corbell
Jackie Council
Ruth Cowley
Lorraine Crawford
Norma Creel

6th Row:
Aldean Crockett
Darrell Crotts
Patricia Cullum
Carolyn Cumming
Charles Cyphers

7th Row:
Linda Darnell
Peggy Darnell
Betty Davis
Joan Davis
Malcolm Davis, Jr.

8th Row:
Clara Dawson
Merle DeAlba
Norvell DeAtkine
Linda Decker
Paul DeLozier

toward their Senior year,

1st Row—left to right:
Virginia Denman
Barbara Denton
Jack DeShazor
Jean Dickens
Marie Dickerson

2nd Row:
Gail Diggs
Diane Dogan
Lola Driver
Myra Durham
Nelson Eller

3rd Row:
Nancy Elliott
Fred Ellis
Benny English
Wally Ethridge
Russell Ewell

4th Row:
Kenny Ferguson
Shirley Ferguson
Marie Ferroni
Graham Field
Louanna Fisher

5th Row:
Mary Ann Flansburg
Joe Flowers
Robert Fooks
Edward Forrest
Louis Futrell

6th Row:
Betty Fulton
Joyce Freeman
Barbara Fountain
Jacquelin Foster
Joan Forrest

7th Row:
Sylvia Gardner
Barbara Garrett
Neal Garrett
Patricia Garrison
Geanett Gildner

8th Row:
Connell Giles
Ruth Ann Goldberding
James Goldstein
Barbara Goodrich
Seamon Gottlieb

guiding the Sophomores

1st Row—left to right:
Jenny Graham
Thomas Guerant
Joyce Hall
A. W. Hamrick
Robert Hansford

2nd Row:
Ruby Hardee
Jackie Harding
Robert Hardy
Edith Harvey
Warren Harwood

3rd Row:
Nancy Hartz
Lloyd Hatcher
Randy Hedgebeth
Joyce Henley
Emma Hicks

4th Row:
Doris Higgins
Audrey Height
Donald Hill
Richard Hill
Caroline Hincke

5th Row:
Betty Holland
Catherine Holland
Marilyn Holland
Glenn Hollifield
Trudy Hovan

6th Row:
Michael Hovan
Murry Howell
Luke Hubbard
Evelyn Hurst
Carolyn Hutchinson

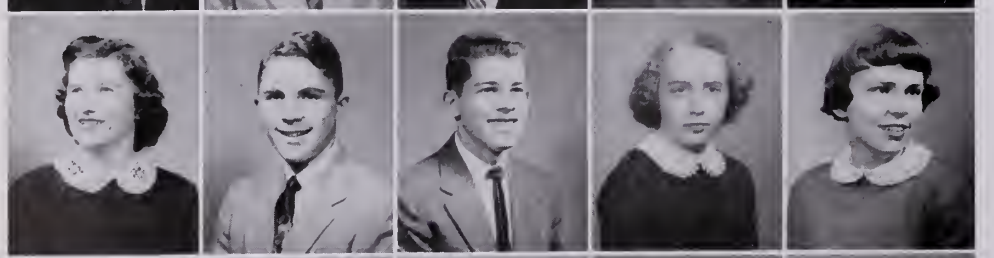

7th Row:
Carol Ingram
Mike Irvine
Sidney Ives
Edna Jackson
Mary Lou Jackson

8th Row:
Donnie Jacques
Barbara Jenkins
Burke Johnson
Glendle Johnson
John Johnson

and working to give

1st Row—left to right:
Marshall Johnson
Anna Jones
Annie Ruth Jones
Ronny Jones
Sarah Jones

2nd Row:
Wayne Jones
Beverly Joyner
Barbie Kait
Lea Kallman
Ettalea Kanter

3rd Row:
Annette Kautz
Jackie Kayton
Helen Kilpatrick
Sidney Klein
John Knight

4th Row:
Billy Krause
Peter Kurzhals
John Lane, Jr.
Sharleen Lashley
Bob Lassiter

5th Row:
Linda Lassiter
Kenneth Lawrence
Jimmy League
Robert Letchworth
Donna Lewis

6th Row:
Alice Lindley
Julia Lindsay
Betty Little
Barbara Long
Mary Longest

7th Row:
Lois Lloyd
Mary Lucas
Patsy Lucido
Carol Manley
Vera Mann

8th Row:
Patty MacKinzie
Luann McBride
Barbara McCorquodale
Lois McDaniel
Marjorie McDonald

the Seniors their prom,

1st Row—left to right:
Jean McElroy
Carol McGuire
Janice McGuriman
Mary McGuriman
Sammie McIntyre

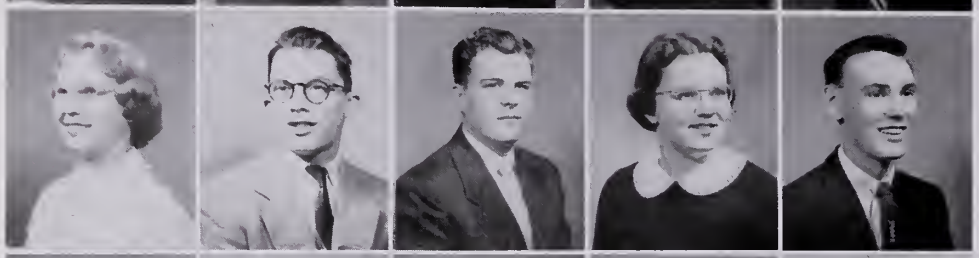

2nd Row:
Alice McLean
William McLemore
Bill McRee
Joyce Majette
Pat Mason

3rd Row:
Patsy Mayhew
Edward Melson
Pat Melson
Hubert Memory
Alvin Michaelson

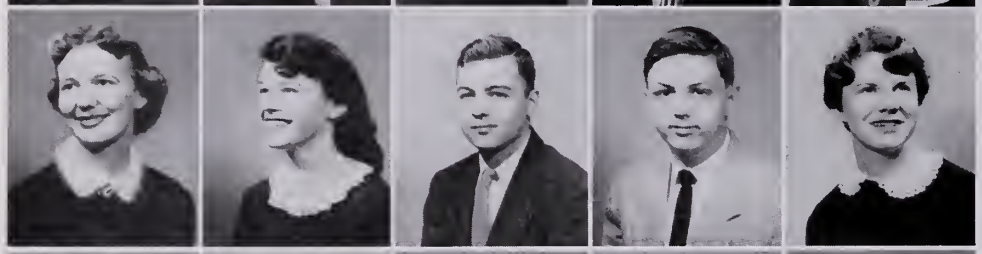

4th Row:
Joyce Miller
Lonnie Miller
Bobby Mitcheltree
Clayton Moorfield
Jo Ann Morris

5th Row:
Dorothy Mulder
Diana Nealon
Mary Nelson
Charles Newsome
Dick Newton

6th Row:
Virginia Norris
Joyce Odell
Gilma Olson
Wesley Orange
Sally Osteen

7th Row:
Ronald Outlaw
Thomas Page
Anna Belle Painter
Myra Parisher
Mary Jo Parsons

8th Row:
Barbara Patton
Jo Ann Peake
Mary Pereira
Janice Phelps
Jeanette Pierce

always growing,

1st Row—left to right:
Robert Plasters
Frank Plott
Evelyn Pridgen
Margaret Priode
Ann Puffenburger

2nd Row:
Raymond Quesenberry
Thelma Quesenberry
Georgia Quinn
Patricia Ramsey
Carol Rawlins

3rd Row:
Billy Ray
Barbara Reynolds
Henry Richardson
Orville Richardson
Beatrice Riggins

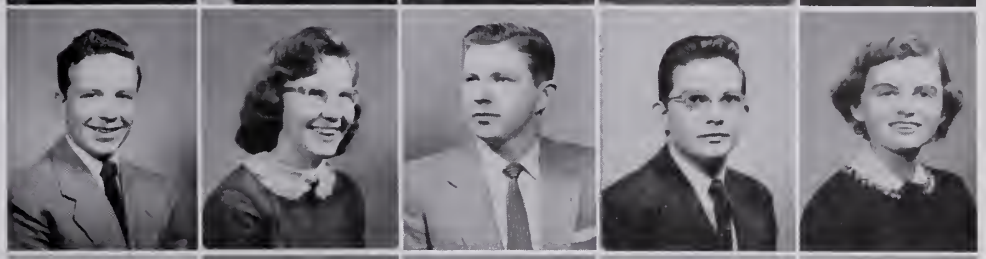

4th Row:
Janet Riley
Jo Rogers
Roberta Rose
Robert Rudisill
Ben Rush

5th Row:
Joyce Sanders
Stanley Sandler
Donald Saunders
Mary Ann Saunders
Ranny Scarborough

6th Row:
Sonya Serig
Ann Marie Shafer
Pattie Sharf
Sue Shay
Edward Shelton

7th Row:
Elizabeth Sheppard
Gearline Shields
Mary Sibley
Butch Sickels
Phyllis Simmons

8th Row:
Barbara Smith
Leon Smith
Ronnie Smith
Tommy Smith
Virginia Smith

always learning,

1st Row—left to right:
Joy Snell
Darlene Sowash
Nancy Speer
Bradford Speight
Billy Spence

2nd Row:
Dorothy Yarborough
Richard Spencer
Frank Spencer
Lee Spires
John Staik

3rd Row:
Hilda St. Clair
Phyllis Stout
Betty Summer
Mary Summers
Cecil Taffer

4th Row:
John Tarver
Eddie Taylor
Ernie Taylor
Hope Taylor
Anita Thomas

5th Row:
Sherry Thomason
Helen Tignor
Yvonne Tillery
Raymond Tillman
Johnny Trivellen

6th Row:
Roy Tucker
Fleet Turner
Barbara Upshaw
Barbara Vick
Jean Wall

7th Row:
Jo Linda Walston
Elva Walsh
Joanne Warburton
Patricia Ware
Faye Wartham

8th Row:
Randy Wartham
Frances Watson
Tommy Watts
Wendell Whetzell
Patsy West

as citizens of Hampton High.

1st Row—left to right:
Juanita Wilkerson
Bob Williams
Roy Williams
Jack Williford
Don Willis

2nd Row:
Mary Willis
Charles Wilson
Shirley Wilson
Bobby Winbourne
Nina Winder

3rd Row:
Lawrence Wood
Barbara Woodward
Dorothy Woodward
Jean Woolen
Carolyn Wrenn

4th Row:
Carolyn Wright
Milton Wright
William Wright
Carl Yeargin

Guided by upperclassmen

Sophomores

The Sophomores have just begun, but they are looking forward to two more years of fun and learning. They have been capably led by (*left to right*), Mr. Donald R. Taylor, *class sponsor;* Scott Harrison, *President;* Carolyn Boles, *Secretary;* Barbara Butts, *Treasurer;* and Gerlad Alcott, *Vice-President.*

ROOM 97

1st Row—left to right:

Frances Holtzclaw, Mary Lou Groome, Mary Ann Christie, Rose Hunt, Emily James, Barbara Wornom, Esther Edwins, Jo Marple, Faye Ambrose, Kay Lowery, Mary Traynham.

2nd Row: Sally Riggins, Patsy Andrews, Delores Todd, Barbara Parrish, Carol Torian, Pat Lamborn, Lynda Freeman, Alice Wright, Wendy Recant, Barbara Butts, Martha Pugh.

3rd Row: Leonard Clark, Graydon Elliott, Johnny Anderson, Jimmy Crandol, Dalma Drake, Bob Bulifant, Bill Brown, Tommy Jebson, Charles Mugler, Bill Diggs, Billy Metts, John Crigler.

4th Row: Tom Sinclair, Charles Martin, Milton Spires, Robert Lay, Don Perry, Kam Kersey, Bryan Lynch, H. C. Page, Wayne Campbell, Barry K. Worst.

the Sophomores have learned

ROOM 98

1st Row—left to right:

Deloris Bays, Frances Bauserman, Sandy Brock, Linda Anderson, Lenor Clark, Mavis Avant, Naida Beasley, Carolyn Boles, Mattie Black, Nancy West.

2nd Row: Barbara Stroop, Martha Anne Coates, Barbara Allison, John Beadles, John Cohen, Raomald Harley, John Lucas, Carl Allen, Janet Binda, Peggy Chisholm, Betty Ann Cohle.

3rd Row: Harold Milljour, James Bounds, Lewis Anderson, Leon Alligood, Philip Amburgey, Bill Babcock, Gerald Alcott, Jack Anderson, Dale Cauley, Edwin Richard Clubb, Don Adams, Paul Goetz.

ROOM 99

1st Row —left to right:

Margaret Crute, Carole Burns, Sharon Dowden, Judy Davis, Jean Edwards, Juanita Darnell, Beatrice Bruce, Pat Brown.

2nd Row: Richard Credle, Wilber Collier, Sally Disharoon, Jackie Dunn, Betsy Craig, Janet Dixon, Martha Daniels, Emma Dotson, Arthur Doughty.

3rd Row: Edmond Easter, Tommy Corbin, Eugene Everhart, Paul Evans, Sullivan Donadio, Horace Copeland, Paul Etheridge, Bobby Day, Chuck Clemens.

ROOM 101

1st Row—left to right:

Alice Galt, Marie Hayes, Lenora Goodman, Bettie Jeane Allen, Peggy Fowler, Charlotte Forbes, Bessie Grant, Sharon Cunningham.

2nd Row: Betty Lou Freeman, Betty Hammond, Ronald Giles, Nay Berghom, Theodore Friedman, Preston Greene, Nancy Lee Daniels, Shirley Gregg.

3rd Row: Charles Rayle, Charles Crocker, Bill Engleburt, Scott Harrison, Berkley Garvin, Sam Harrison.

ROOM 102

1st Row—left to right:

Alice Johnston, Lynn Holloway, Gail Helsel, Ann Keel, Bonnie Jones, Pat Jones, Pat Lee, Nellie Kautz, Charlotte Jaynes.

2nd Row: Libby Hill, Mona Highsmith, Anne Hooker, Marha Hunt, Jane Conn, Barbara Williams, Carol Jackson, Jeanette Jones, Jackie James, Shirley Johnson, Donna King.

3rd Row: Anthony Sansone, Bobby Horton, George Hulcher, Jimmy Jones, Ranny Hoston, Billy Hobby, Wilton Horner, Sammy Jernigan, Foster Huggins, Leo James.

ROOM 103

1st Row—left to right:

Ada Kelly, Mary Kersey, Ina Ray Lowe, Mary Jo Keener, Judith Mann, Mary Elizabeth Mitchell, Merle Ketchum, Raymel Main, Connie McDonald.

2nd Row: Hope McQuarters, Alice Mann, Pat Kinlaw, Margie Lehman, Janet Liverman, Maxine Cochran, Carol Lester, Lilah Matteson, Virginia McAllister, Frances Raymer.

3rd Row: Bobbie Lewis, Charles McAbee, Jack Leatherwood, Tommy Ellis, Sonny Leatherwood, Howard Lucas, Billy Logan, Jeanine Lewis.

ROOM 105

1st Row—left to right:

Joyce Packard, June Parker, Betsy Powers, Kay Olney, Fay Nightengale, Shelby Ragland, Alice Murray, Sylvia Owens, Naomi Miller, Lee Iva Puckett.

2nd Row: Charles Prevette, Carolyn Rash, Mary Elaine Oakley, Jean Parker, Martha Phillips, Janet Null, Pat Hanson, Sherry Hill, Florence Nicholas, Ralph Copeland.

3rd Row: Tommy Phelps, Donald Ogburn, Roy Osborne, Lewis Pearce, Paul Nichols, Don Nace, Bill McRee, Seth Nelson, Frank Novak, Carlton Moore, Richard Murray, Kay Sparrow.

that democracy lives

ROOM 106

1st Row—left to right:

Pat Grabill, Jean Smithwick, Shirley Tatem, Shirley Belch, Miss Monta, Harriet Slear, Ann Wyatt, Margaret Raines, Carol Schubert.

2nd Row: Bobby Silverthorn, Dotty Saunders, Connie Stott, Jackie Rowe, Pat Spruell, Beth Simmons, Frances Rogan, Frances Royals, Jim Smith.

3rd Row: Wayne Lowe, Gerald Sisson, Wayne Simpson, Jack Stump, James Wray, Dave Sharp, Jack Lawson, Billy Shire, Kenneth Scott, Douglas Donald Rose, William Smith, Jack Hogge.

ROOM 201

1st Row—left to right:

Anne Kearsey, Judy Wolfe, Pat Palmer, Edna Mitchell, Jo-Ann Johnson, Hilda Andleton, Mary Stroud, Bertha Smith, Shirley Inge.

2nd Row: Teresa Resto, Joan Rushin, Sylvia Hurst, Dot Bruce, Jackie Hehl, Barbara Johnston, Betsy Elliott, Rebecca Teat, Donna Adams, Irene Snapp.

3rd Row: Tommy Dishman, Alice Wilcox, Harold Blount, Raymond Gillis, Eugene Wilson, Thomas McCormick, Kenny Ferguson, Lloyd Smith, James Todd, Doris Stephenson.

ROOM 202

1st Row—left to right:

Betty Wright, Peggy Sue Selby, Georgia Luke, Joyce Pere, Sandra Beimler, Barbara Barnes, Jo Wilson, Avis Godfrey.

2nd Row: Wade Wyatt, Chuck Zimmerman, Patsy Williams, Marie Wright, Tinka Hale, Mary Bassett, J. D. Ross, Ray Bryant.

3rd Row: Charlie Shotwell, Tom Wiest, David Stewart, Russell Ferris, Ray Alligood, Edwin Ebel, Bobby Wynne, William Boulden, Bob Ballou.

all around us.

ROOM 203

1st Row—left to right:

Margie Hawkins, Barbara Ambrose, Frances Spiggle, Patty Neeley, Audrey Adams, Shirley LaBarbera, Fay Turner, Lois Maria Norris, Margie Hussey.

2nd Row: Herbert Walker, Tony Ulisse, Robert Mitchell, Bernard Wallace, Laddie O'Kelley, William Brinkley, Robert Walton, Frank Young, Lester Bieri, Ham Mugler.

3rd Row: Jimmy West, Eddie Atkins, Charlie Humphries, Vic Burcher, Paul Sulzberger, Kenton Patrick, David Bruce, Russ Johnson, Dale Krigsvold, Frank Franzshen, Tex Dawson.

ROOM 302

1st Row—left to right:

Rachel Walston, Julia Winstead, Wanda Wallace, Martha Volkmer, Judy Humphries, Kay Whiteside, Shirley McBride, Arlene Winegar, Linda Wallace.

2nd Row: Ruth Reardon, Linda Walden, Margaret Watson, Peggy Williamson, Marie Walker, Nancy Wells, Pat Todd, Elizabeth Thomas, Barbara Turner.

3rd Row: Chuck Tosch, Roger Ward, Larry Walker, Bill Vansant, Walter Thomas, Bobby Wheless, Bobby Wicker, Bill Woods, Van Williams, Melvin Woolard.

ROOM 305

1st Row—left to right:

Janice Plasters, Peggy Park, Janice Myers, Betty Clark, Nancy Foster, Kay Todd, Joyce Dorsey, Barbara Fuller.

2nd Row: Shirley Morrison, Nancy Savage, Kathryn Fisher, Dorothy Martin, Shirley Fulcher, Janice Wunder, Carolyn Melson, Joyce A. Saunders, Betty Enderson.

3rd Row: John Ruth, Wayne Rector, Carl Nettles, Leo Sulzberger, Donald Woodland, Eddie Boyd, Robert Gott.

S.C.A.
BULLETIN BOARD
NEWS
SPORTS
REVIEWS
Cappella Choir
March 14 7 30 PM
Center
HAML
ACTIVITIES

We govern ourselves,

THE STUDENT CO-OPERATIVE ASSOCIATION was established January 17, 1945, to direct worthy student activities. It was first organized by Mr. H. Wilson Thorpe, Principal; and Mrs. E. Blake Cameron, Jr., and it is now sponsored by Mr. Edward Szetela. The S. C. A. is affiliated with the district, state and national organizations, participating regularly in the activities of these groups.

Bottom left: Coming to the meeting

Bottom right: Liz reads the minutes

make our own laws,

THE S. C. A. is our student, representative government, and educates us in many phases of democratic government. This year, under the guidance of fine leaders, the S. C. A. has completed many successful projects. They have sponsored two student dances, and are maintaining a drive for new uniforms for our band.

Bottom left and right: Gail and Barry report on committees

uphold our constitution,

We all enjoy college-career night.

One of the most successful of the S. C. A.'s projects was a college-career night. Here students and parents met representatives from different colleges and businesses and were able to learn about the many different careers. It is hoped that this project will become an annual one.

Bottom: S. C. A. Officers are: *1st Row:* Alvin Carmines, *Chaplain;* Kelly Jones, *President;* Mr. E. R. Szetela, *Sponsor.*
2nd Row: Roddy Bowden, *Treasurer;* Elizabeth Kilpatrick, *Secretary;* Charles Liberty, *Vice-President.*

serve the public,

MEMBERS OF THE HAMPTON HIGH SCHOOL KEY CLUB

First Row—left to right: Billy Krause, Nelson Eller, Bob Nightengale, David Walton, Alvin Carmines, Randy Scarborough, Johnny Tarver, Mel Hill, Mr. Pearsall.
2nd Row: Ronnie Griffin, Bill Carmichael, David Funk, Skippy Tyler, Roddy Bowden, Lester Rowe, Bobby Kessler, Joe Flowers, Jimmy Goldstein, Ralph Hornic, Morris Smith.
3rd Row: Glen Gray, Wayne Messick, Joe Pereira, Joe Goodwin, Jack Thacker, Conrad Boyle, Ronnie Weber, J. V. Vaughan, Carl Davis, David Stuart, Ronnie Smith.
Standing—left to right: Kelly Jones, Charles Friedman, Charles Liberty.
Absent from picture: Fred Holland, H. Wilson Thorpe, (*Principal*), Bob Lee, Allison Jones, Johnny Morgan.

KEY CLUB is the boys' service club sponsored by Kiwanis International. They serve the school and the community. It was first chartered at H. H. S. on April 5, 1949. Faculty advisors are Mr. Platt A. Pearsall and Mr. H. Wilson Thorpe.

Bottom Right:
Ronnie Smith sells a Student Directory

help our neighbors

Top left: "Let me call you sweetheart!"

Top right: Officers are: DAVID WALTON, *Treasurer;* KELLY JONES, *Vice-President;* CHARLES LIBERTY, *President;* BOB NIGHTENGALE, *Corresponding Secretary;* BOBBY LEE, *Recording Secretary. Sponsor* is MR. PLATT A. PEARSALL (*standing*).

One of the major projects of the Key Club this year was the Fifth Annual Capital District Convention of Key Clubs International. Miss Eleanor Kallman was selected "Sweetheart" of the capital district.

Bottom left: FRED HOLLAND, BOBBY LEE, and RONNIE GRIFFIN make plans for the convention.

Bottom right: Fifith Annual Capital District Convention of Key Clubs International held at the Chamberlin Hotel March 26, 27, 28.

with friendly smiles,

STUDENT ASSISTANTS . an organization open to any Junior or Senior girl who meets the requirements in scholarship, citizenship, and general willingness to work during free periods in any capacity where they can be helpful. Mrs. Harold L. Ruggles, Dean of Girls, sponsors this organization.

Group—1st Row: Mary Anne Flansburg, Mary Willis, Joan Woodall, Patsy Manuel, Nancy Amory, Lois Lambert, Shirley Meeks, Elizabeth Kilpatrick.
2nd Row: Jeanette Gilner, Jackie Foster, Carole Westphal, Sue Goldstein, June Thompson, Carolyn Wright, Margie McDonald, Sallie B. Carleton, Vicky Beddoes, Betty Davis.
3rd Row: Barbara Upshaw, Ettalea Kanter, Barbara Smith, Hattie Collins, Linda Lassiter, Jen Graham, Nancy Crockett, Jane Burd, Thelma Quesenberry, Sarah Jones

Officers: Shirley Meeks, *Chaplain;* Patsy Manuel, *Secretary;* Nancy Amory, *President;* Lois Lambert, *Treasurer;* (*standing*) Mrs. Ruggles, *Sponsor.*

always striving to make the top.

NATIONAL HONOR SOCIETY . Chapter 3351 was established on April 29, 1947 with thirty-one charter members. Its goal is to encourage high scholarship, leadership, ability, and high character. Initiation for new members is held in the spring. This organization is sponsored by Miss Mary Clynes.

Officers: Joe Periera, *Vice-President;* Miss Clynes, Alvin Carmines, *President;* Elizabeth Kilpatrick, *Secretary.*

Group—1st Row: Joan Woodall, Elizabeth Kilpatrick, Alvin Carmines, Joe Pereira, Miss Clynes, Edward Sandridge.

2nd Row: Sue Goldstein, Annette Nichols, Carole Westphall, Adele Hoffman, Anne Keithley, Barbara Drake, Mary B. Fooks, Jean Moore.

3rd Row: Nancy Amory, Nancy Crockett, Mary Ann Gentry, Norma Hare, Jackie Wilson, Vicky Beddoes.

The news and views of H. H. S.

THE KRABBA HIGHLIGHT is the student newspaper published every two weeks, and has won first rating in Southern Inter-Scholastic Press Association Conference. Editor-in-Chief is Bobby Nightengale; Miss Auwaerter is faculty advisor; and Alvin Carmines is assistant editor.

On these pages rest

THE BIC

JUNE THOMPSON, *co-editor-in-chief;* MR. R. H. GIBSO

The Kra

This is the annual yearbook publication of th
the staff strives to present the activities an

Top: Senior editors and compilers

1st Row: MARIAN FRANKLIN, MISS LANE, *advisor;* LOIS LAMBERT, SANDRA BEY.

2nd Row: DOLORES GUTHRIE, SHIRLEY MEEKS, HARRY MESIC, SALLIE CARLETON, MARY B. FOOKS.

Middle: Art Staff

1st Row: CAROLYN WRIGHT, HARRIET BEY, BETTY BROWN.

2nd Row: WILLIAM MCLEMORE, MISS CLYNES, *advisor.*

Bottom: Advertising Staff

1st Row: PAT HATCHER, LINDA LASSITER, *business manager;* CHARLES FRIEDMAN, *advertising manager;* SUE AMORY.

2nd Row: CAROLYN TURNER, LOUISE LADD, JACKIE WILSON, AUDREY HEIGHT.

our school year, '54.

HREE

, *faculty advisor;* SUE GOLDSTEIN, *co-editor-in-chief.*

Top:
Junior co-ordinators PAT GARRISON, JENNY GRAHAM, BARBARA CHANDLER, ETTALEA KANTER, *assistant editor.*

1st Row:
ELIZABETH KILPATRICK, MRS. CLIFT, *advisor;* DOROTHY FOOTE.

2nd Row:
NANCY CROCKETT, FREDA GODBY.

ba, '54

dents of Hampton High School. Each year
nts as they really were, of the past school year.

Bottom: Feature Editors FRED HOLLAND, VICKY BEDDOES, PATSY MANUEL, JOAN WOODALL.

DAVE WALTON
Sports Editor

Our future literature in their hands . . . . . .

Group—1st Row: Louise Ladd, Sandra Bey, Nancy Amory, June Thompson.
2nd Row: Bob Nightengale, Alvin Carmines, Dave Walton, Joe Flowers.

QUILL AND SCROLL is an international honorary society for High School journalists. Formal initiation is held in January and May for those deserving membership through meritorious work on the newspaper and the yearbook.

Officers: Alvin Carmines, Bobby Nightengale, Nancy Amory, Dave Walton

We help in the classroom

Officers: Ben Rush, Cecil Miller, Tommy Israel

THE PROJECTIONISTS are a group of students trained to set up equipment and show motion pictures, slides, or film strips to classes. Requirements include satisfactory citizenship and passing grades in all subjects.

Group—1st Row: Mrs. Carolyn Stott, *sponsor;* Ben Rush, Cecil Miller, Tommy Israel.
2nd Row: Tony Fowler, Doug Sweat, Billy Bryant, George Hulcher.

with movies and sound equipment.

Group—1st Row: Ducky Saunders, John Lane, Jack Brittingham, Doug Sweat, Johnny Powell.
2nd Row: Ranny Waltham, Jimmy Campbell, Joe Breen, Marshall Johnson, Mr. Machen, *faculty advisor;* Burke Johnson, Tommy Israel, Normie Adams, Leon Smith.

THE AUDIOGRAPHIC STAFF consists of a selected group of students in the Industrial Education Department, and participates in the maintenance and operation of motion picture equipment and sound amplification apparatus for the regular school program. Under the guidance of Mr. Machen this staff is a real asset to the school's daily life.

Bottom left: "Now you punch this button . . . ?"

Bottom right: Mr. Machen demonstrates!

Capably led,

Top: The majorettes are Bobbie Fountain, Janet Riley, Shirley Nuckolls, Patsy Manuel, Jo Rogers, Laura Roane.

Right — Officers: Mr. Tommy Lawrence, *director;* Sallie Carleton, *Treasurer;* Sue Goldstein, *Secretary;* Bob Nightengale, *Vice-President;* J. V. Vaughan, *President.*

THE H. H. S. BAND was capably led this year by our six, high-stepping majorettes, and very able officers. They have enjoyed many successful concerts and programs, and they won an excellent rating in the District 2 Festival.

our colorful Band

Marching Band

enjoyed a successful year.

Concert Band

Mr. Tommy T. Lawrence
. . . our band director

About eight-thirty on any morning, you have probably heard the rhythmical strains of music coming from either the athletic field or the band room, (depending on the season of the year). This is the renowned Hampton High School Band, again under the very able direction of Mr. Tommy T. Lawrence. The Marching Band played for all home football games, and the Concert Band entertained us with several fine concerts during the year.

No music is more beautiful

A Cappella Choir Officers: DAVE WALTON, *President;* BOB LEE, *Vice-President;* ANN KEITHLEY, *Secretary;* JOANNE WALLACE, *Treasurer.*

A Cappella Choir

than the music of democracy.

Concert Choir

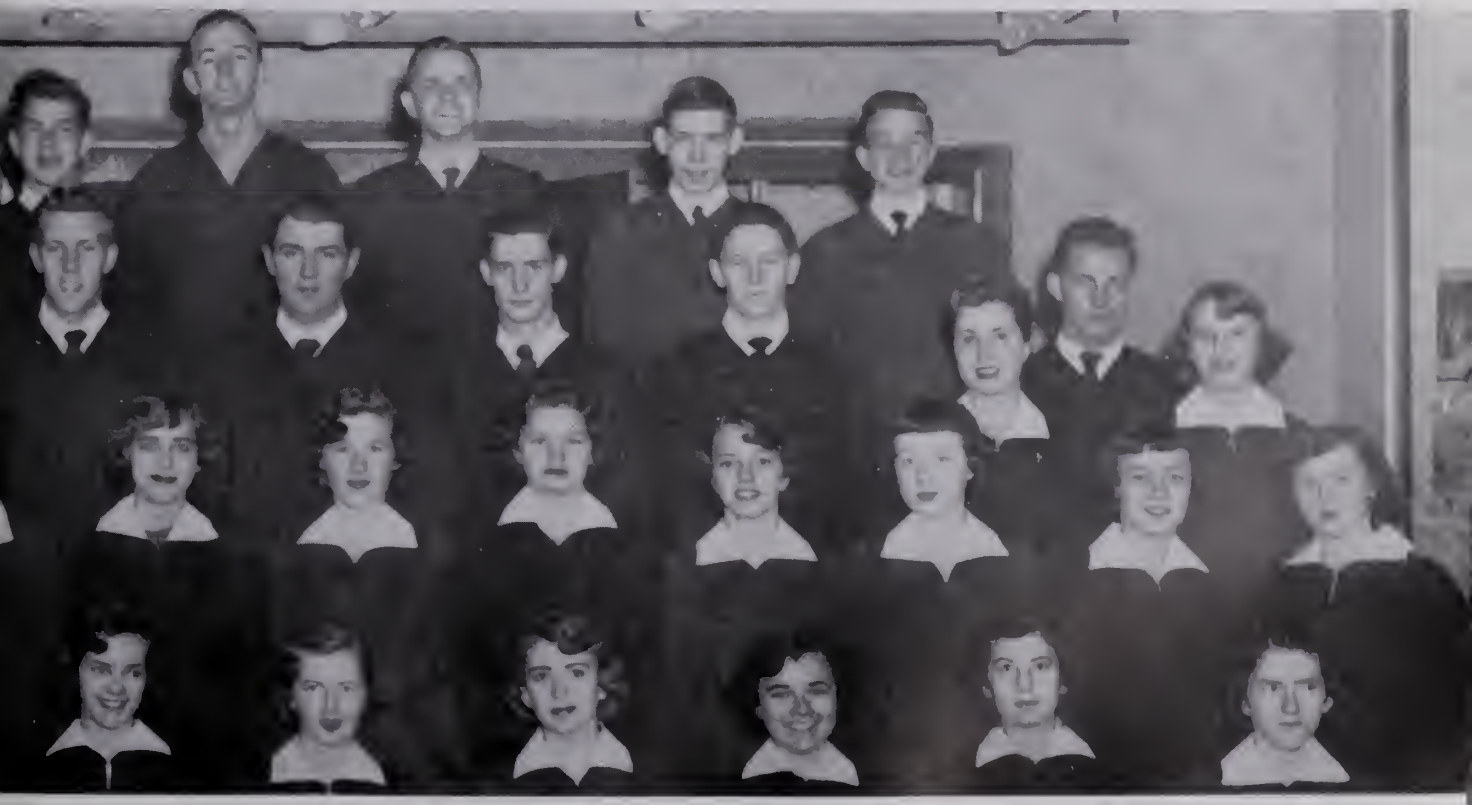

An educated nation is strong.

Group—1st Row: Peggy Darnell, Barbara Upshaw, Bobbie Jones, Chris Atkins, Shirley Meeks, Mary B. Fooks, Linda Lassister, Barbara Chandler, Diane Ahnfeldt.
2nd Row: Patsy Mayhew, Jackie Wilson, Betty Davis, Joyce Freeman, Marjorie McDonald, Jenny Graham, Barbara Parrish, Barbara Allison, Martha Coates.
3rd Row: Louise Ladd, Jane Burd, Barbara Shaggs, Mary Sibley, Carolyn Wright, Pat Garrison, Barbara Butts, Mary Lou Groome, Joyce Burgess.

Officers—1st Row: Chris Atkins, Shirley Meeks, Mary B. Fooks, Bobbie Jones.

2nd Row: Barbara Chandler, Barbara Upshaw, Mrs. Wilson, *sponsor;* Linda Lassiter.

FUTURE TEACHERS of AMERICA

. . . a group, organized to give students an opportunity to learn and practice teaching. Members are some of the girls who plan on teaching in a few years.

Barbara and Jackie get advice from Mr. Taylor.

Democracy begins in the home.

Left and right: Members are busily preparing a meal!

FUTURE HOMEMAKERS OF AMERICA . . . girls from Home Economics, striving to promote a growing appreciation of the joys and satisfactions of home making. The sponsor is Miss Van Ness, Home Economics instructor. This year the F. H. A. has joined with the S. C. A. in some of its programs.

1st Row: Gail Edwards, Carol Maguire, Miss Van Ness, Lucille Batten, Jeanine Benton.
2nd Row: Nancy Hughes, Shirley Belch, Avis Godfrey, Shirley LaBarbara, Blondina Tomlin, Barbara Delk, Pat Lee, Judy Humphries.
3rd Row: Phyllis Stout, Sandy Holden, Celene Saunders, Jean Proctor, Mary Lou Keithley, Dot Woolard, June Ashe, Joyce Lewis, Jenny Lou Ward.

Science for better living . . . . .

1st Row: Bob Williams, Barbara Chandler, Ettalea Kanter, Sallie B. Carleton, Carole Westphal, Mal Davis, Annette Nichols.
2nd Row: Pat Garrison, Mary Sibley, Patsy Manuel, Janet Riley, Skippy Tyler, John Lane, Sue Goldstein.
Missing: Shirley Meeks, Sonia McDaniel, Carolyn Wright.

Officers—1st Row: Sallie Carleton, *President;* Ettalea Kanter, *Secretary;* Barbara Chandler, *Chaplain.*

2nd Row: Carole Westphal, *Vice-President;* Mal Davis, *S.C.A. Representative;* Shirley Meeks, *Treasurer.*

Bottom: Mary, Janet, and Bob observe snakes.

THE SCIENCE CLUB consists of students who are interested in scientific projects and in learning more than what is offered in the classroom. The sponsor is Miss Kathryn Bully.

E Pluribus Unum.

1st Row: Barbara McCorquodale, Pat Garrison, Bettye Brown, Julia Winstead, Frances Banserman, Carole Westphal, Sandra Bey, Alice Mann, Ralph Copeland, Seamon Gottlieb, Ronnie Outlaw, Nay Bergbom, Mrs. Gardner.
2nd Row: Barbara Patton, Emma Hicks, Joy Snell, Carol Schuchert, Connie Stott, Wendy Recant, Sally Riggins, Ann Keel, Jackie Dunn, Edna Jackson, Joyce Lewis, Margie MacDonald, Alice Wright.
3rd Row: Margie Briscoe, Clarence Clodfelter, Robert Clary, Mal Davis, Linda Lassiter, Louise Ladd, Marian Franklin, Alvin Michaelson, Chuck Zimmerman, Chuck Clemens, Preston Greene.

CLASSIC CLUB . . . an organization made up of successful Latin students and its purpose is to encourage the study of Latin. The requirements for membership are: members must have satisfactory citizenship and be enrolled in a Latin class in school. The sponsor is Mrs. Edward Gardner.

Bottom left: A Roman (?) feast!

Bottom right—Officers: Bob Winne, Sandra Bey, Carole Westphall, Mrs. Gardner, Barbara McCorquodale.

Freedom of speech thru radio.

1st Row: Vickie Beddoes, Lois Lambert, June Thompson, Jane Barham.
2nd Row: Johnny Taruer, Bob Nightengale, Mr. Lawrence. *Missing:* John Morgan.

***KRABBA KARAVAN* . . .** your weekly radio program. Be sure to tune in every Saturday morning at nine-thirty. Under the sponsorship of Mr. T. T. Lawrence, they bring you the "News and Views" of H. H. S.!

Bottom left: June and Johnny reading the news.
Bottom right: Bob Nightengale, "M.C." and "head-man"!

Play the part well . . . . . .

Group—1st Row: Julia Lindsay, Sandra Bey, Harry Mesic, Jim Goldstein, Mr. DeMayo.
2nd Row: June Thompson, Vicky Beddoes, Bettye Brown, Mal Davis, Harriet Bey, Seaman Gottlieb, Sue Goldstein, Joe Flowers.

NATIONAL THESPIANS . . . troupe No. 300 . . . chartered in 1935 . . . devoted to the advancement of dramatic arts in secondary schools . . . highest dramatic honor that a student can attain in high school . . . group makes annual trip to New York every summer to see the latest shows on Broadway . . . sponsored by Mr. DeMayo.

Officers: Harry Mesic, Jim Goldstein, Sandra Bey, Julia Lindsay.

Harry directs the Bey sisters

therein lies the honor.

Officers—top right—1st Row: June Thompson, *Vice-President;* Jim Goldstein, *President.*

2nd Row: Sue Goldstein, *Treasurer;* Barbara McCorquodale, *Secretary.*

3rd Row: Miss Marion F. Monta, *Sponsor.*

GARRICK DRAMATICS CLUB was founded on April 15, 1932. The name is derived from David Garrick, a famous English actor of the 18th century. Membership to the club is awarded on the basis of meritorious participation in dramatic arts. The sponsor is Miss Marion F. Monta.

Stars of tomorrow

"Dodge, Chris!"

" . . . and this is the happy ending!"

"*MOTHER IS A FRESHMAN*" . . . fall production of the Garrick Dramatics Club.

THE GLASS MENAGERIE

. . . spring production of the Garrick Dramatic Club.

(*Top*) "Jackie reminisces"

(*Bottom*) "The gentleman caller arrives at last."

preparing themselves today.

Top left—Officers—1st Row: Tony Fowler, Mr. Mendelson, Bobby Lee.
2nd Row: Nancy Hughes, Fred Murray.

DISTRIBUTORS CLUB composed of Distributive Education students taking retail or consumer classes and who are interested in promoting awareness of retailing as a career. The club is sponsored by Mr. Alex Mendelson.

Group—1st Row: Barbara Franklin, Tony Fowler, Bob Lee, Fred Murray, Nancy Hughes, Jeanine Benton.

2nd Row: Betty Philips, Barbara Delk, Carolyn Carter, Reese Langston, Mr. Mendelson, Cecil Taffer, Jean Procter, Nancy Clarke, Stephen Fox, Blondina Tomlin.

STUDENT BODY
50
H

As the school-year begins,

1st Row—left to right: Lewis Pearce (6); Eddie Blanks (32); Randy Hedgepeth (22); Bill Carmichael (75)
2nd Row: Sidney Klein (97); Roger Krigsvold (90); Paul Delozier (9); Ronnie Griffin (92); Jim Estes (94) bard (17).
3rd Row: Barry Wood (Mgr.); Michael Anastasio (Asst. Coach); Jack Lawson (78); Ed Thornley (87) Bruci (85); Jerry Harden (39); John Thomas (Asst. Coach); Chuck Zimmerman (Asst. Mgr.)
Top Row: Wallace Bass (63); Robert Fooks (60); Jack Walton (88); Douglas Royals (50) Co-Capt.; J. M

HAMPTON HIGH

UNDEFEATED

Hampton.....48	Benedictine..... 6	Hampton.....13	Thomas Jefferson.... 6
Hampton.....28	Maury..... 6	Hampton.....61	John Marshall..... 0
Hampton.....40	Fairfax..... 0	Hampton.....33	Hermitage..... 0

So do sports.

William Brady (96); Jerry Odell (48); Kelly Jones (40); Harry Bukovich (20); Joseph Smith (81).
Otis Forrest (49); Lewis Allen (44); Gray Lynn (21); Henry Vansant (24); Joe Lawrence (23); Luke Hub-

Shorter (93); Charles Wilson (33); Billy Clark (10); Tommy Smith (1); Robert Ferguson (30); Jack Burton

Eason (Head Coach); Frank Anthony (47) Co-Capt.; Leon Miller (31); Bobby Lewis (95); Jimmy League (12).

SCHOOL - 1953

UNTIED

Hampton	19	Warwick	6
Hampton	42	South Norfolk	13
Hampton	21	Newport News	7

Won 9; Lost 0; Tied 0

Best state record on offense and defense

Points for: 305 — Points against: 45

Football is the thing,

HAMPTON 48, BENEDICTINE 6

The "Fighting Crabbers" opened up the 1953 season with amazing form by defeating Benedictine of Richmond, 48-6. On the opening play of the game "Buck" Lynn ran sixty yards on a plunge through the center of the line and from that moment on the Crabbers literally ran away with the game.

HAMPTON 28, MAURY 6

After not being considered much of a threat before the season, the Crabber eleven had the experts guessing after the Benedictine game. Maury, rated second in the state in pre-season predictions, was favored to beat Hampton by two touchdowns, but the Crabbers must not have read the papers because they rolled to an impressive 28 to 6 victory that set the "Commodores" back on their heels.

With Jodie Smith, Buck Lynn, and Leon Miller carrying the offensive load and Royals, Anthony,Odell and Thornley hitting them defensively the Crabbers increased their prestige in the state one hundred per cent with that one victory.

HAMPTON 40, FAIRFAX 0

When E. C. Glass wisely gave up playing it ws an unlucky day for Fairfax. The team, feeling extraordinarily good because of the fun it was having on their trip ripped into Fairfax and won 40-0. Miller and Clark spearheaded the invasion with two touchdowns apiece and Kelly Jones and Bill Carmichael played excellently on defense.

Top: Coach Eason
Middle: Frank Anthony
Bottom: Doug Royals

every Friday night!

Whoa - - - Nellie

Mr. Tidewater

HAMPTON 13, THOMAS JEFFERSON 7

Having gone undefeated so far the Crabbers were beginning to sort of look ahead to the State Championship. Realizing that they would have to whip T. J. in order to be in contention, they left for Richmond with but one thing in mind, "Beat T. J."

Gray Lynn and Otie Forrest did the scoring but the game was really won by Jerry O'Dell and Bill "Clean Jersey" Carmichael. These boys played better defensive ball that night than they had ever done before and it was this that gave us that 13-7 win.

- Pyramid -

and how proud we are

"1-2-3 Kick"

HAMPTON 33, HERMITAGE 0

Hampton came to the Hermitage game with but one thing on her mind; revenge. Last year the "Panthers" calmly walked into Darling Memorial Stadium a decided underdog and later calmly walked out a 25-21 victor. This year it was a diferent story. From the opening gun Fuzzy Buckkovich and Jodie Smith showed the Richmonder's how football should be played and in doing so led the team to a 33-0 victory.

"Heave Ho!"

"Come to Papa"

HAMPTON 19, WARWICK 6

The Warwick Free Staters were next on the Hampton list. In a series that is fast beginning to make the two schools arch enemies, Hampton continued its win streak by defeating the Farmers 19 to 6. Joe Smith, Otis Forrest, and Joey Lawrence did the scoring for the Crabbers while our defensive team held Warwick to one touchdown.

of an undefeated record.

HAMPTON 42, SOUTH NORFOLK 13

Hampton encountered its toughest rival the following Friday. South Norfolk, led by All-American Leon Bryant, came to town hoping to burst the big balloon that the Crabbers were blowing for themselves. Ol' Hampton rolled to a 42-13 victory mainly through the work of Henry Vansant.

After the game, Bryant, a fine fellow and a fine sportsman, told Henry that he had never played against anyone who had more determination and courage and a better ball player.

"High-Pockets"

"Turkey Day!"

"Go Joe!"

HAMPTON 21, NEWPORT NEWS 7

Turkey Day arrived and the mighty Crabbers beat the Golden Typhoon 21-7. Newport News didn't lose any face in that one though, because the Red and White were favored to win by four touchdowns.

Although Granby officially won the championship through the point system, we, here at Hampton High, know that we had the best team, one of the best in the history of our school.

"EASTERN CHAMPS"

Basketball

	Hampton	*Opponents*
Norview	54	57
Cradock	61	43
Granby	68	47
Warwick	57	32
Newport News	68	54
Norview	55	40
Wilson	68	56
T. J.	64	58
Norfolk Catholic	56	43
Maury	61	53
Granby	65	49
Wilson	24	31
Cradock	85	50
Warwick	63	48
South Norfolk	71	63
Newport News	46	42
Maury	66	54
South Norfolk	79	47
T. J.	57	59
Hermitage	84	47
George Washington	48	41
John Marshall	54	50
Washington-Lee	60	59

VARSITY BASKETBALL TEAM

First Row—left to right: Coach Anastasio, David Funk, Ronnie Weber, Joey Lawrence, Tommy Watts, Jack Thacker, "Whitey" Wilson, and Ed Blanks, Manager.

Second Row—left to right: Coach Thomas, David Walton, Eugene Daniels, Wallace Bass, Sammy McIntyre, Keith Calloway, Eddie Forrest, and Billy Metts, Manager.

was most exciting,

"Hook It Joe"

"Two for Jack"

"You've got him, Tom"

"Shorty"

as the Crimson Crabbers

Basketball opened for the Crabbers with a dull thud. In its first game the team was defeated by Norview in a manner somewhat unbecoming to the Crabbers.

Then, things began to move. The Red n' White began to rack up win after win. In its fifth game the team turned back Newport News for the second consecutive time in ten years. The team kept winning. With Tom Watts feeding and Whitey Wilson scoring it seemed as if the team would go undefeated for the rest of the year.

On February 2, after having won ten games in a row the red hot Crabbers suffered their second defeat at the hands of Wilson. Wilson's coach realizing that he could not win by orthodox methods had his team freeze the ball for the whole second half.

After winning three more in a row the team met Newport News again. The Golden Typhoon almost defeated us that night. After trailing the whole game Hampton tied the score up with one minute remaining. Whitey Wilson received two foul shots and calmly made both, enabling Hampton to make it three in a row over Newport News.

In the following game the Red n' White won the Eastern District Championship by defeating Maury.

Two weeks later the team left for Arlington to participate in the state tournament.

Top: Tom Watts, Dave Funk

Middle: Ronnie Webber, Joey Lawrence

Bottom: Jack Thacker, Charlie Wilson

went to the tournament,

In the first game the Crabbers made short work of George Washington of Danville. In the second game, the one where Tommy Watts controversial last second shot, which could have won the game for us, happened, we were defeated by the eventual state champs by four points. In the third game the Crabbers clinched third in the state by beating Washington and Lee of Arlington in a thrilling overtime game.

"The Flying Young Man"

I am sure that no one will disagree when I say that Hampton had the finest basketball team in its history. The boys were clean, aggressive players at all times and earned every one of the honors bestowed on them.

Queen: Sandy Holden

Escort: Ernie Taylor

to place third in the State!

Front Row—left to right: Mr. Mendleson, "Punchy" Bullifant, J. D. Ross, Dalma Drake, Gerald Alcott, and "Carolina" Lawson.

Second Row—left to right: Billy Metts, Manager; "Lefty" Steffens, Paul Evans, Billy Elliott, Jim Hathaway, Frankie Youngs, Scott Harrison.

"Make it Jim!"

J. V. BASKETBALL SCHEDULE

	Hampton	*Opponents*
Granby	37	53
Maury	56	48
Norfolk Catholic	39	54
Wythe	44	32
Wilson	30	37
Norview	35	40
Newport News	26	32
Warwick	32	23
Granby	18	32
Cradock	49	15
Wilson	38	42
Cradock	33	37
Warwick	47	51
South Norfolk	37	33
Newport News	34	66
Maury	33	52
South Norfolk	49	54

So the year moves on,

Front Row—left to right: Barbara Jenkins, Roberta Manning, Captain, and Audrey Powell.
Back Row—left to right: Nancy Bishop, Sue Amory, Gail Carroll, Carolyn Cummings, Jody Strickland, Bonnie Helsel.

Virginia Norris, Pat Ware, Barbara Smith, Gail Diggs, and Mary Willis.

J. V. CHEERLEADERS

VARSITY CHEERLEADERS

. . . full of pep and zip, their support of our football and basketball teams was a big factor in the success of both seasons . . . nine cute gals who are really on the ball . . . we surely couldn't do without them. Their sponsor is Miss Peggy Fardette.

and other sports go on.

Front Row—left to right: Carrie Hucks, Jo Linda Walston, Helen Kilpatrick, Co-Captain; Donnie Wood, Co-Captain; Norma Creel, Anita Dehner.

Back Row—left to right: Nancy Daniels, Lois McDaniels, Jackie Wilson, Betsy Craig, Margie Briscoe, Barbara Harrison, Mary Fooks, Carolyn Walters, Manager.

"Nice shot, Donnie"

GIRLS BASKETBALL

	Hampton	*Opponents*
Poquoson	51	67
Poquoson	46	50
Norfolk Catholic	41	38
Saint Vincent	27	42
Walshingham Academy	43	22
Saint Pauls (Portsmouth)	26	35
Saint Vincent	44	50
Saint Pauls	23	36
Norfolk Catholic	22	30
Matthew Whaley	28	32
Newport News Reckers	57	35
Newport News Reckers	46	50
Wythe	63	44

A good athletic program

Firxt Row—left to right: Ed Taylor, Ronnie Jones, Ernie Taylor, Roddy Bowden, Jim Campbell, Ralph Hornick, Bobby Horton.

Second Row: Bill Leary, Burke Johnson, Morris Smith, Skippy Tyler, Fred Moore, Lawrence Howell, Ed Alm, Coach Ed Szetela.

CROSS COUNTRY

(low score wins)

HAMPTON HIGH SCHOOL....19 NEWPORT NEWS.....37

STATE A. A. U.....Placed Second

HAMPTON HIGH SCHOOL....31 NEWPORT NEWS.....25

STATE HIGH SCHOOL MEET—Placed Second

teaches many things,

Front Row—left to right: Sam McIntyre, Patsy Elliott, Fuzzy Bukovich, Joey Lawrence, Leon Miller, Bill Clark, Buddy DeRyder, Ronnie Weber, Jimmy Davis.

Back Row—left to right: Mr. Bradshaw, Chuck Zimmerman, Manager; Joel Brown, Bill Martin, Bob Fooks, Dick Lewis, Dalma Drake, Wayne Hill, Whitey Wilson, Al Woodruf, Bob Mitchelltree, Bill Logan, Jerry Odell, Bobby Brown, Wendell Wetzell, Wayne Sampson, Coach Mike Anastasio.

BASEBALL

SCHEDULE FOR 1954

March	30	South Norfolk
March	31	Wilson
April	1	Fork Union
April	3	Warwick
April	9	South Norfolk
April	13	Warwick
April	17	Newport News
April	20	Granby
April	22	Poquoson
April	24	Maury
April	27	Newport News
April	30	W. & M. Freshman
May	1	Warwick
May	6	Granby
May	8	W. & M. Freshman
May	11	Granby
May	15	Newport News

among these, sportsmanship,

TRACK

SCHEDULE FOR 1954

March	31	Maury
April	3	South Norfolk
April	9	Newport News
April	27	Tidewater
April	20	Warwick
April	24	Tidewater Relays
April	28	Norview
May	1	District Meet
May	15	State Meet

First Row—left to right: Gene Winn, Bill Leary, Morris Smith, Roddy Bowden, Ed Taylor, Skippy Tyler, Coach Thomas, Don Jacques, Ernie Taylor, Bob Letchworth, Doug Royals, Jodie Smith, Jimmy League.

Second Row—left to right: Connell Giles, Benny English, Neal Garrett, Paul DeLozier, Bill Vansant, Victor Burcher, Ronnie Jones, Paul Evans, Willy Smith, William Brady, Clarence Clodfelter, John Ruth, James Willis.

Third Row—left to right: Kenny Lawrence, Manager; Dale Krigsvold, Bill Spence, Bill Woods, Carleton Moore, Pete Hardy, Fred Moore, Lewis Anderson, Joe Manke, Bob Horton, Ed Alm, Clyde Mort.

Fourth Row:—left to right: Jerry Knowles, Sidney Ives, Wally Etheridge, Emidio Lupini, "Lefty" Steffen, Stan Wiggins, Bob Dawson, Jack Lawson, Scott Harrison, Jack Burton.

First Row—left to right: Kenny Lawrence, Ernie Taylor, Jerry Odell, Roddy Bowden, Frank Anthony, Doug Royals, Bobby Elliott, Skippy Tyler, Jodie Smith, Bob Fooks, Eddie Blanks, Luke Hubbard.

Second Row—left to right: Eddie Taylor, Dave Funk, Leon Miller, Ronnie Griffin, Jack Thacker, David Walton, Jack Lawson, Randy Hedgebeth, Sidney Klein, Jimmy League, Fuzzy Bukovich.

Third Row—left to right: Kelly Jones, Tommy Smith, Bobby Lee, Bill Clark, Bobby Fergerson, Paul DeLozier, Buddy DeRyder, Donnie Jacques, Emidio Lupini, Bill Leary, Jack Burton.

Absent from picture: Joey Lawrence.

VARSITY CLUB

The Varsity Club is made up of boys who have won a letter in a sport and have passed through an initiation called "Death Night." Kelly Jones led the club during the first semester and Ernie Taylor the second.

FEATURES

A calender of

our Senior Year.

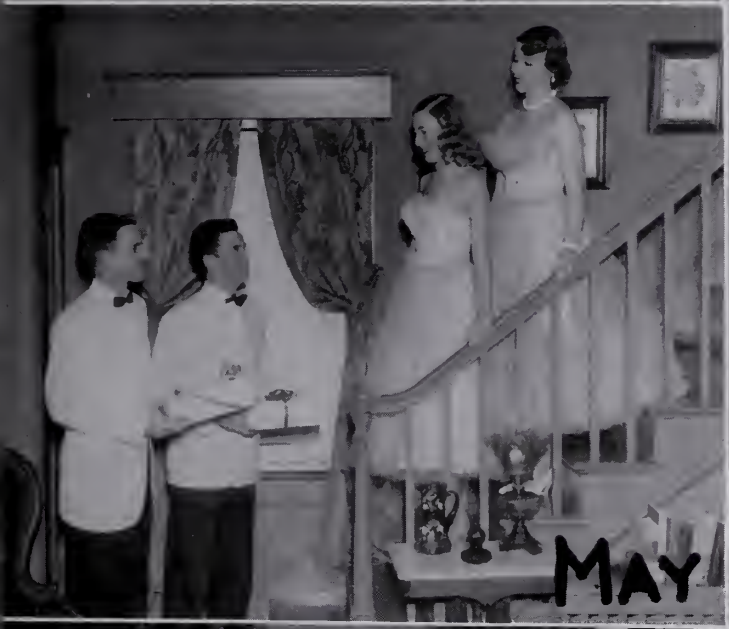

We'll always remember

1. Watch your step everybody! 2. Spike Jones and his "City Slickers!" 3. "The Big Feed" 4. "I just want the facts man!" 5. The "Green Thumbs" of H. H. S. 6. Ready, "March" 7. Who dat? 8. "The Lost Chord" 9. Pistol Packing Mamas! 10. What's the latest??? 11. Mrs. Ruggles at her leisure!!! 12. "Come-on—gimme the dough!" 13. Slava stupida ?? 14. "Friends, Romans, Countrymen" — 15. Oh, dem *ba a ad* boys!

our good friends and wonderful times.

1. "The Terrible Ten" 2. . . . and a big orange drink. 3. Anybody seen my clarinet??? 4. How 'bout that game?? 5. "Secret Love" 6. How about letting us in on that one?? 7. Surprised, Barbara? 8. "Always Faithful" 9. Pay up those dues, boy! 10. Santa Clause himself!! 11. Ain't he cute?!!

Finis

"*GOODBYE* for this year and thank you so much for showing us Hampton High School. We think it is really a wonderful place, and most of all, we feel that we are actually a part of your American way of life. In fact, we feel that we *are* Americans!"

"You are indeed, Beth and Pete!"

Senior Statistics

AMORY, NANCY ANN

National Honor Society, '53, '54
Krabba Highlight, '52, '53, '54
News Editor, '53, '54
Annual Staff, '53
Junior Red Cross, '51
Garrick Dramatic Club, '52, '53, '54
Quill and Scroll, Secretary, '54
Student Assistant, Vice-President, President, '52, '53, '54
Concert Choir, '51, '52
Girls' Chorus, '51
Staff of:
"Act Your Age"
"Nine Girls"
"Mother Was a Freshman"
"Polly Put the Kettle On" and
"Glass Menagerie"

AMORY, SUE BLEDSOE

Varsity Cheerleader, '53, '54
Staff of Krabba Highlights, '53
Staff of Krabba, '53, '54
Staff of:
"Mother Was a Freshman"
"Hist She's a Man"
"Our Miss Brooks"
"Best Foot Forward"
"Glass Menagerie"
Refreshment Committee for Junior-Senior Prom, '53

ATKINS, CHRISTINA

Homecoming Queen (Football)
Secretary of Future Teachers of America
Classic Club
Hall of Fame, '54
Staff of "Glass Menagerie"
Refreshment Committee Junior-Senior Prom

BAKER, MARGARET JEWELL

F. H. A.

BAISDEN, A. SIDNEY, JR.

Concert Choir, '52, '51
A'Cappella Choir, '52, '53
Boy's Chorus, '51, '52, '53
Junior Red Cross, '52, '53
Chairman, Cap and Gown Committee, '54

BANKS, NORMA LEE

Krabba Highlight, '53 (Circulation Staff)

BARBOUR, RYLAND BARD

D. E. Club

BARRETT, BARBARA JOYCE

Girls' Chorus, '51, '52, '53

BARNES, SHIRLEY LOUISE

Girls' Chorus
Concert Chorus
Staff of "Mother Was a Freshman"

BASS, WALLACE L.

Football, Basketball, Baseball, '53, '54

BATTEN, LUCILLE

S. C. A., '52
F. H. A. Club, '52, '53, '54
Vice-President F. H. A., '53, '54
Senior Play, '54

BEDDOES, VICTORIA

Latin Club, '51, '52, '53
Garrick Dramatics Club, '52, '53, '54
Student Assistant, '52, '53, '54
Feature Staff of Krabba Highlight, '51, '52, '53, '54
Feature Staff Columnist of Krabba Highlight, '53, '54
National Thespian Society, '52, '53, '54
President of National Thespian Society, '53
S. C. A. Representative, '54
Advertising Staff of Krabba, '52, '53
Feature Editor of Krabba, '54
Alternate for Girls' State, '53
Staff of Krabba Karavan, '53, '54
National Honor Society, '53, '54
Cast of "The Legend of Camille", '53
"Our Miss Brooks", 52
Staff of:
"The Show-off", '52
"Hist! She's a Man", '52
"Nine Girls", '52
"Geraldine and The White Robe"
"Mother Is a Freshman", '53

BISHOP, NANCY

J. V. Cheerleader, '52, '53
Varsity Cheerleader, '53, '54
Junior Class Secretary, '52, '53
Senior Class Treasurer, '53, '54
Cast of "Our Miss Brooks"
Staff of:
"Nine Girls"
"Mother Is a Freshman"
"The Show-Off"
"The Glass Menagerie"
"Geraldine and The White Robe"
"Hist! She's a Man"
Prom Committee
S. C. A., '52, '53, '54
District Secretary of S. C. A., '53, '54
Newspaper Staff, '52, '53
Science Club, '51, '52

BEY, SANDRA ELIZABETH

Concert Band, '51, '52, '53, '54
Marching Band, '51, '54
Garrick Dramatics Club, '52, '54
S. C. A. Representative, '53, '54
Staff of:
"Show-Off"
"Our Miss Brooks"
"Nine Girls"
"Polly Put the Kettle On"
"Geraldine and The White Robe"
"Mother Is a Freshman"
"Act Your Age"
"The Glass Menagerie"
Cast of "Dad Trims the Tree"
National Thespians, '53, '54, Treasurer '54
Latin Club, '51, '54, Treasurer, '53, '54
S. C. A. Representative, '53, '54
Junior Red Cross Representative, '51, '52
Krabba Highlight, Circulation Staff, '51, '52; News Staff, '52, '53; Business Manager, '53, '54
Krabba Senior Editor, '53, '54
Quill and Scroll Society, '54
Speech Club, '54
Chemistry Club, '54
Class Day Committee, '54

BLOXOM, ELIZABETH ANNE

Circulation Staff of Krabba Highlight
Staff of:
"Hist! She's a Man"
"Nine Girls"
"Our Miss Brooks"
"Mother Is a Freshman"
"Glass Menagerie"
Senior Class Play
Concert Choir, '51, '54

BOOTH, CHARLES R.

Football, '51, '52

BOOTH, WILLIE BOB

Projection Staff, '51, '54

BOSWELL, BARBARA ANNE

Bulletin Board Committee, '53, '54
Staff of:
"Nine Girls"
"Polly Put the Kettle On"
"The Glass Menagerie"
Garrick Dramatics Club, '53, '54
Red Cross Representative, '53
Junior-Senior Prom Committee, '53
Staff of Krabba Highlight, '53, '54
Journalism, '53

BOWDEN, RODERICK E.

S. C. A. Representative, '51, '53
S. C. A. Treasurer, '53, '54
Varsity Club, '52, '53
Key Club, '53, '54
Mixed Chorus, '51, '54
Boys' Chorus, '51, '54
A Cappella Choir, '52, '54
Cross Country, '52, '53
Track, '53
Basketball Manager, '52, '54

BOWERS, ANN TILGHMAN

BRANDENBURG, MARIE LOUISE

Advertising Staff of Krabba Highlight, '51
Girls' Chorus, '53

BRANDT, RICHARD OLLIE

Projection Staff

BRITTINGHAM, JEFFERSON LEON

Audiographic Staff, '52, '53
S. C. A. Representative, '52, '53
President Audiographic Staff, '53, '54
President Speech Improvement Club, '53, '54

BROWN, BERNICE LOUISE

BRUCE, JOHN MARTIN, JR.

Transferred from Greenville High School, Greenville, S. C.
Hampton Hi-Y, '54

BUTLER, BARBARA WINEFRED

Krabba Highlight, Advertising Staff, '51, '52
Speech Club, '53

BUTLER, DAVID HARRIS

CAMPBELL, JAMES WILLIAM

Basketball, '51, '52 (J.V.)
Cross Country Track, '52, '53
Varsity Club, '52, '53, '54
Concert Choir, '52, '53

Senior Statistics

CARD, BARBARA IRENE

Girls' Chorus, '51, '52, '53

CARLETON, SALLIE BYRD

Marching Band, '51, '52, '54
Concert Band, '51, '52, '53, '54
Treasurer of Band, '54
Science Club, '51, '52, '53, '54
Science Club President, '53, '54
Krabba Highlight Staff, '53, '54
Hall of Fame, '54
Krabba Annual Staff, Senior Compiler, '54
Serving Committee Junior Prom, '53

CARMICHAEL, RODERICK LELAND III

Key Club, '52, '53, '54
Varsity Club, '53, '54
Football, '52, '53

CARPENTER, ERMA LOUISE

Girls' Chorus, '51, '54
Concert Choir, '51, '52
A Cappella Choir, '52, '53, '54
Newspaper Staff, '53, '54

CARROLL, MARGARET GAIL

Varsity Cheerleader, '53, '54
Staff of:
"The Show-Off", '52
"Our Miss Brooks", '52
Science Club, '52
Garrick Dramatics Club, '52, '53, '54
Circulation Staff, Krabba Highlight, '52, '53, '54
Bulletin Board Committee, '52, '53; Head, '54
Staff of:
"Nine Girls", '52
"Hist! She's a Man", '52
Usherette "Mother Is a Freshman", '53
Staff of "Dad Trims the Tree", '53
Advertising Staff, Krabba Highlight, '53
Hall of Fame, '54

CARTER, JOYCE CECILE

S. C. A. Representative, '51, '52, '53
Staff of:
"Nine Girls"
"Hist! She's a Man"
"The Show-Off"
"The Glass Menagerie"
Garrick Dramatics Club
National Honor Society

CASEBOLT, JESSIE

CHANFRAU, DOLORES

Red Cross Representative, '51
Girls' Chorus, '51, '52, '53
Concert Chorus, '52
Mixed Chorus, '53

CHESTNUTT, JAMES CHARLES

Transferred from Lincoln High School, Seattle, Washington

CLARK, NANCY LOIS

F. H. A. Club, '52, '53
D. E. Club, '53, '54

CLEMENS, KATHLEEN JOAN

Hall of Fame, '54

CHRISTIAN, DAVID

CAFFEE, PATRICIA ANNE

Staff of "Nine Girls"
Student Assistant, '53
Junior-Senior Prom Committee, '53
Red Cross Representative, '53, '54
F. H. A., '53, '54

COLLIER, EDGAR LOUIS, JR.

CONNER, DIANE RENE

Transferred from Classical High School, Providence, Rhode Island
Garrick Dramatics Club
Staff of "Our Miss Brooks", '52

CRAWFORD, JAMES ROBERT

CREEL, THEODORE R., JR.

CROCKETT, NANCY MARIE

Student Assistant, '52, '54
National Honor Society, '53, '54
Garrick Dramatics Club, '54
Staff of "Mother Is a Freshman", '53
Krabba Annual Staff, '54
Senior Class Announcement Committee

DAY, CAROLYN STEWART

S. C. A. Representative, '52, '53
Garrick Dramatics Club
Staff of:
"The Show-Off"
"Our Miss Brooks"
"Nine Girls"
Student Director, "Mother Is a Freshman"
Welfare Committee, '52
Bulletin Board Committee, '52

DEBLASIO, LARRY DUANE

Krabba Highlight, '53

DERYDER, LEONARD JOSEPH, JR.

Varsity Club, '52, '53, '54
Baseball, '51, '52, '53, '54
Concert Band, '53, '54
Junior Red Cross, '54

DELK, BARBARA ANN

Girls' Chorus, '54
F. H. A. Club, '52, '53, '54
D. E. Club, '53, '54
Red Cross, '51, '52

DOYLE, RAYMOND THOMAS, JR.

Assistant Football Manager, '50
Krabba Highlight Staff, '51, '52
Marching Band, '52, '53, '54
Announcement Committee, '54

DRAKE, BARBARA JEAN

National Honor Society, '53, '54

DREWERY, ROBERT GRIFFIN

Basketball, Football, Baseball
Varsity Club

DRIVER, AMY GRACE

Girls' Chorus, '51, '52
Speech Club, '54

DUKE, BEVERLY PAGE

Hi-C Club, '51, '52, '53, '54

DUTTON, VIRGINIA LEE

Cap and Gown Committee, '54

EDWARDS, GAIL WILMA

S. C. A. Representative, '53, '54
F. H. A., '52, '53, '54
Announcement Committee, '53, '54
F. H. A. Treasurer, '53, '54
Staff of "Campus Quarantine", '54

ELLIOTT, ROBERT E., JR.

Baseball '52, '53, 54
Football '50, '51, '52
S. C. A. '53, '54
Varsity Club '51, '52, '53, '54
Newspaper Representative '51, '52

FOOKS, MARY BOLLING

Transferred from Yokohama American School, Yokohama, Japan
Krabba Highlight, Feature Staff, '53, '54
National Honor Society, '53, '54
Future Teachers' Association, President, '53, '54
Krabba, Senior Compiler, '54
Girls' Basketball Team, '53, '54
Cast of "Campus Quarantine"
Class-Day Committee

FOOTE, DOROTHY MARIE

Cap and Gown Committee
Advertising Staff of Krabba Highlight
Clerical Staff on the Krabba
Typist on the Krabba Highlight
Staff of Senior Play

FOWLER, ELVIN TONY

Transferred from Chapel Hill High School, Chapel Hill, North Carolina
Merrimac Football Team, '51
Projection Staff, '51, '52, '53, '54
Speech Club, '53
D. E. Club, President, '53, '54

FOX, STEPHEN HARRIS

Transferred from Newport News High School
Varsity Club, '53, '54
Red Cross, '52, '53
Announcement Committee, '54
Speech Club, '53
D. E. Club, '53, '54
Baseball Manager, '52, '53
Projection Staff, '51, '52

Senior Statistics

FRANKLIN, BARBARA JEAN

Transferred from Waynesville High School, Waynesville, North Carolina
D. E. Club

FRANKLIN, MARIAN IRENE

Transferred from Fayetteville Senior High, Fayetteville, North Carolina
Concert Band, '54
March Band, '53
Classic Club, '54
Senior Editor Krabba, '54
Krabba Highlight, '54
Class Day Committee, '53, '54

FRIEDMAN, CHARLES HARVEY

Hall of Fame, '54
Key Club, '52, '53, '54
Krabba Staff, '54
Cross Courntry Manager, '52, '53
Latin Club, '52
Speech Club, '53

FUNK, OLIVER DAVID

Basketball, '52, '53, '54
Key Club, '53, '54
Varsity Club, '53, '54
A'Cappella Choir, '53, '54
S. C. A., '51, '52, '53

FUTRELL, BARBARA JEAN

Transferred from Kaiserslautern High School, Germany

GADDIS, MARY PATRICIA

Transferred from Newport News High
Speech Club, '53

GENTRY, MARY ANN

Mixed Chorus, '51, '53
A'Cappella Choir, '53, '54
Girls' Chorus, '51', '54
Honor Society, '53, '54

GODBY, FREDA JANE

Transferred from Collins High School
Clerical Staff for Annual, '53, '54
Girls' Chorus, '53, '54

GOETZ, BARBARA VIRGINIA

Newspaper Staff, '51
F. H. A., '52, '53
Girls' Chorus, '53, '54

GOODWIN, JOE B.

Marching and Concert Bands, '51, '52, '53, '54

GOLDSTEIN, SUZANNE BARBARA

National Honor Society, '53, '54
Latin Club, '52, '53; Treasurer, '53
Garrick Dramatics Club, '52, '54; Treasurer, '53, '54
National Thespians, '54
Feature Staff, Krabba Highlight, '53, '54
S. C. A. Band Committee, '53, '54
March Band, '51, '54; Secretary
Concert Band, '51, '54; Secretary
Class Day Committee, '54
Science Club, '53, '54
Student Assistant, '53, '54
Staff of:
"The Show-Off"
"Our Miss Brooks"
"Mother Is a Freshman"
"Nine Girls"
"Glass Menagerie"
"Hist! She's a Man"
Co-Editor-in-Chief of Krabba, '54
First Prize in Chemistry Division of Science Fair

GRAY, GLEN CARTER

Key Club, '53, '54
Hi-C, '53, '54
Cross Country, '52, '53
A'Cappella Choir, '53, '54
Boys' Chorus, '52, '53, '54

GRAY, RICHARD SCANLAN

Science Club, '51, '52

GRIFFIN, RONALD BUTLER

Varsity Football, '51, '52
Varsity Basketball, '52, '53
Junior Varsity Basketball, '52, '53
S. C. A., '52, '53, '54
Key Club, '52, '53, '54
Varsity Club, '52, '53, '54

GULLING, LAURA KATHERINE

Mixed Chorus
Girls' Chorus

GUTHRIE, FRANCES DOLORES,

Junior-Senior Prom Committee, '53
S. C. A., '53, '54
Krabba Staff, '53
Class Day Committee, '54
Staff of "Campus Quarantine", '54

HAAS, CHERRY LEE

National Honor Society, '53, '54

HARDEN, LENWOOD GERALD

Transferred from Newport News High School
Baseball, '52, '53
Concert Band, '52, '53
Dance Band, '53, '54
Football, '51, '52, '53
Speech Club, Vice-President, '54

HARDING, ERNEST WILLIAM

HARE, NORMA MAE

National Honor Society, '53, '54

HARRISON, BARBARA ANN

Basketball Team

HARTLEY, SHELDENIA MURLENE

Transferred from Hudson High School, Hudson, North Carolina
Staff of "Mother Is a Freshman", '53
S. C. A. Representative, '54
Speech Club, '53
Advertising Staff, '54
Staff of "Glass Menagerie", '54
Garrick Dramatics Club, '54
Staff of Senior Play

HARTMAN, PAT

Transferred from Maury High School, Norfolk
Girls' Chorus

HASKINS, ROBERT CONWAY

Concert Choir, '50, '51, '52
Boys' Chorus, '50, '51, '52
Consumer Class, '52
D. E. Club, '53
Speech Club, '53
Hall of Fame, '54

HELSEL, BONNIE KAY

J. V. Cheerleader, '52, '53
Varsity Cheerleader, '53, '54
S. C. A., '53, '54
Garrick Dramatics Club, '52, '53, '54
Publicity Staff of "The Big Show-Off"
Decoration Committee Junior-Senior Prom

HICKS, JOAN ESTELLE

HILL, CHARLES MILTON, JR.

Boys' Chorus, '51, '52, '53, '54
Mixed Chorus, '51, '52
A'Cappella Choir, '53, '54
Key Club, '53, '54
S. C. A., '53, '54

HILL, WAYNE LEROY

Speech Club
Baseball

HOFFMAN, ADELE

Garrick Dramatics Club, '52, '53, '54
Science Club, '52, '53
National Honor Society, '53, '54
Student Assistant, '53, '54
Junior Red Cross, '51, '52, '53
Staff of:
"Our Miss Brooks"
"Nine Girls"
"Mother Is a Freshman"
Chairman Announcement Committee, '54

HOFFMAN, LOUIS EDWARD

S. C. A., '53, '54

Senior Statistics

HOLDEN, SANDRA

Transferred from George Washington High School, Alexandria
Hall of Fame, '54
Basketball Queen, '54
Junior Red Cross, '53, '54
Typist for Krabba Highlight, '53, '5
Speech Club, '53
Staff of:
"Mother Is a Freshman"
"The Glass Menagerie
F. H. A. Club, '53, '54

HOLLAND, FRED LEE

Key Club, '52, '53, '54
Feafure Editor for Krabba, '54
Red Cross, '53, '54

HOWELL, LAWRENCE EVERETTE

Cross Country, '53
Mixed Chorus, '51, '52
Boys' Chorus, '51, '52
A'Cappella Choir, '53, '54
Science Club, '52

HORTON, KENNY J.

Football, '52
Junior Red Cross, '51
Boys' Chorus, '54

HUGHES, NANCY JO-ELLEN

Science Club, '51, '52
Latin Club, Vice-President, '52, '53
Decoration Committee Junior-Senior Prom '53
F. H. A. Club, '53, '54
Secretary D. E. Club, '53, '54
Staff of "Campus Quarantine", '54

HUMPHRIES, JOYCE GERALDINE

National Honor Society, '53, '54
Science Club, '51, '52
Krabba Highlight, '52

HURST, FRANCES JANE

Girls' Chorus, '52
Staff of "Dad Trims a Tree"

HUTSON, JANE GUY

Latin, '53, '54
Staff of "Hist! She's a Man", '52

HUX, PEGGY JOYCE

INGLES, LARRY

ISRAEL, WALTER THOMAS

Audiographic Staff, '52, '54
Secretary of Projection Staff, '53, '54
Speech Club, '53

JENKINS, WILLIAM KEITH

Football, '51, '52
S. C. A. Representative, '51

JOHNSON, DREAMA ANN

Transferred from Clifton Forge High School

JONES, JOHN ALLISON

Sophomore Class President, '51, '52
S. C. A. Representative, '51, '52
J. V. Basketball, '51, '52
Key Club, '52, '53, '54
Cross Country, '52, '53
Hall of Fame, '54
Board of Directors, Key Club, '52, '53, '54
Krabba Highlight Staff, '53

JONES, DORIS GAIL

Mixed Chorus, '52, '53
A Cappella Choir, '53, '54
Girls' Chorus, '52, '53, '53
Hi-C Club President, '53

JONES, WILLIAM KELLY

Football Team, '51, '52, '53, '54
Track Team, '51, '52, '53
Vice-President Sophomore Class, '51
President of Junior Class, '52
S. C. A. Representative '51, '52, '53, '54
President of S. C. A., '53, '54
Varsity Club, '51, '52, '53, '54
Treasurer of Varsity Club, '52, '53
President of Varsity Club, '53, '54
Concert Choir, '52, '53
A Capella Choir, '53, '54
Boys' Chorus, '52, '53, '54
Key Club, '52, '53, '54
Vice-President of Key Club, '53, '54
Boys' State, '53
Athlete Leader in Tidewater, '54
Hall of Fame, '54

JONES, BARBARA M.

Sophomore Class Secretary, '51
S. C. A. Representative, '51, '52
Refreshment Committee Jr.-Senior Prom, '53
F. T. A. Treasurer
Staff of "Glass Menagerie"
Hall of Fame, '54
Homeroom Secretary, '51, '52

JOHNSON, CAROL LOUISE

Art Staff of Annual

JOHNSTONE, WALTER WOODFIN, JR.

JUDKINS, RAMON FREDERICK

Latin Club, '52

JUTRAS, JERRY NATHANIEL

Mixed Chorus, '51, '52
Boys' Chorus, '51, '52
Staff of Krabba Highlight, '52
Speech Club, '53, '54

KEARNEY, MARY ANNE

Girls' Chorus, '51, '52, '53, '54
Hall of Fame, '54
Publicity Staff of "Mother Is a Freshman"
Red Cross Representative, '52, '53

KEEL, PEGGY JEAN

S. C. A., '52, '53, '54
Science Club, '52, '53
Girls' Chorus

KEITHLEY, ANN SHIRLEY

Concert Choir, '51
A Cappella Choir, '52, '53, '54
Girls' Chorus, '51, '52, '53, '54
Secretary of A Cappella Choir, '53, '54
Honor Society, '53, '54
Class Historian, '54

KEITHLEY, MARY LOU

F. H. A. Club, '53, '54
Staff of "Our Miss Brooks"

KESSLER, BOBBY ALLEN

Key Club, '53, '54
Hi-C Club, '52, '53
Junior Red Cross Representative, '53

KILPATRICK, ELIZABETH ANN

Junior Red Cross Representative, '51, '52
Girls' Chorus, '51, '52, '53, '54
Concert Choir, '51, '52
A Cappella Choir, '52, '53, '54; Treasurer, '52, '53
S. C. A. Secretary, '53, '54
Student Assistant, '53, '54
National Honor Society, '53, '54; Secretary '53, '54
Sophomore Class Treasurer
Junior Class Vice-President
Senior Class Secretary, '53, '54
Clerical Staff of Krabba, '54

KOCHOLEK, MARY CATHERINE

Girls' Chorus, '51, '52
Staff of "The Glass Menagerie", '54
Cast of "Campus Quarantine", '54

KRABERG, LOLA IDA

Krabba Highlight Staff, '53
Journalism, '53
Speech Club, '52, '53
Play Staffs, '51, '52, '53

KRIGSVOLD, ROGER ALLEN

Football Team, '53, '54

LADD, LOUISE

Transferred from Western High School, Washington, D. C., '53
National Honor Society
Quill and Scroll
The Krabba Highlight
The Krabba Ad Staff
F. T. A.
Classic Club
Forensic Society
"Dad Trims the Tree", Property Committee
Play Production Classes
Class Day Committee

Senior Statistics

LAMBERT, LOIS QUINN

Classic Club, '52, '53
Marching Band, '51, '52, '53
Concert Band, '52, '53, '54
Garrick Dramatics Club, '52, '53, '54
Staff of:
"The Show-Off"
"Our Miss Brooks"
"Nine Girls"
"Mother Is a Freshman"
Krabba Highlight Staff, '53, '54
Krabba Caravan, '53, '54
Alternate for Girls' State, '53
Treasurer of Student Assistants, '53, '54
Class Day Committee
Senior Editor of Annual, '54
Most Likely to Succeed
Senior Hall of Fame, '54

LANGSTON, OSCAR REESE

Speech Club
Distributive Education Club

LATSHAW, PATRICIA ANN

Transferred from Muhlenburg Township High School

LEARY, WILLIAM GARLAND, JR.

Track Team, '52, '53, '54
Cross Country Team, '53
Varsity Club, '53, '54
Treasurer of Speech Club, '54

LEE, ROBERT WESLEY

J. V. Basketball, '51, '52
Track Manager, '52
Mixed Chorus, '52
A Cappella Choir, '53, '54; Vice-President, '53, '54;
S. C. A., '52, '53, '54
Chairman Election Committee, '53, '54
Key Club, '52, '53, '54; Recording Secretary, '53, '54
Delegate to International Convention of Key Clubs, '53
Varsity Club, '52, '53; Secretary, '53, '54
Distributive Education Club President, '54, '54
Delegate to State C. E. Convention, '54

LESCURE, PATRICIA ANNE

S. C. A. Hall Monitor, '51, '52
Bulletin Board Committee, '53, '54

LETCHWORTH, ELMER ALFRED

Dramatics Club Play, "The Show-Off", '51
Junior Red Cross Representative, '53, '54
Director and producer of half the Junior Red Cross Christmas Revue

LEWIS, JOAN BEVERLY

Transferred from Newport News High School
Girls' Chorus, '51, '52
Red Cross Representative, '51, '52
Girls' Chorus, '52, '53
Red Cross Representative, '53, '54
Girls' Chorus, '53, '54

LEWIS, ROBERT HENRY, JR.

Football, '50, '52, '53
Baseball, '51, '52, '53
S. C. A., '52
Red Cross, '52

LIBERTY, CHARLES ADDISON

Boys' Chorus, '51, '53
Concert Choir, '51, '52
A Capella Choir, '53
Key Club, '51, '52, '53, '54; Treasurer, '52 '53; President, '53, '54
Lieutenant Governor Capital District of Key Clubs, '53, '54
S. C. A. Representative, '51, '52, '53; Vice-President, '53, '54
Track, '51, '52

LINSIG, BILLIE JOYCE

Science Club, '52
S. C. A., '51, '52, '53, '54
Senior Play Staff
Circulation Staff Krabba Highlight, '52, '53
Bulletin Board Committee, '53
Staff of:
"Glass Menagerie"
"The Show-Off"

LONG, ANTHONY C.

Vice-President, Projection Staff, '51, '52
"Mother Is a Freshman", Stage crew and lighting
Garrick Dramatics Club, '54
Public Speaking Club, '53
Invitation Committee, '53, '54

LOWE, RUBY JOYCE

Girls' Chorus, '50, '51, '52
S. C. A. Representative, '53, '54
Red Cross Representative, '50, '51
Typist for Student Directory, '53
Chairman of P. T. A. Committee, '53, '54

LUCIDO, JOSEPH CARL

LUPINI, EMIDIO JOSEPH

Baseball, '52, '53
Track, '54
Junior Red Cross Representative, '53, '54
Projection Staff, '51, '52
Varsity Club, '52, '54
Newspaper Representative, '54
Speech Club, '53

MANKE JOSEPH SMILEY

Track, '52, '53, '54

MANNING, ADA ROBERTA

Garrick Dramatics Club
Head J. V. Cheerleader
Staff of:
"Polly Put the Kettle On"
"Mother Is a Freshman"
"Our Miss Brooks"
S. C. A. Representative, '51, '52, '53, '54
Bulletin Board Committee
Varsity Cheerleader
Krabba Highlight Staff, '52, '53
Maid of Honor Homecoming, '53
Senior Representative Homecoming Court, '54

MANUEL, PATRICIA GAY

National Honor Society, '54
Student Assistant, '53, '54
Majorette, '52, '53, '54
Marching Band, '51, '52, '53
Concert Band, '52, '53
Class Day Committee, '54
Krabba Highlight Staff, '53, '54
Krabba Staff, '54
Science Club, '51, '52, '53, '54
Secretary-Treasurer Science Club, '51, '52
Latin Club, '52, '53
Garrick Dramatics Club, '51, '52, '53, '54
Staff of:
"The Show-Off"
"Our Miss Brooks"
"Mother Is a Freshman"
"Nine Girls"
"Glass Menagerie"
"Hist! She's a Man"
"Polly Put the Kettle On"
"Campus Quarantine"
First Prize in Chemistry Division of Science Fair, '53

MARR, WILLIAM DOUGLAS

MARSHALL, ALBERT CLAUDE, JR.

MARSHALL, JEANETTE FAYE

Bulletin Board Committee, '53, '54
Usherrette for "Nine Girls", '52
F. H. A., '53

MARTIN, ALBERT

S. C. A. Representative
D. E. Club
Speech Club
Championship Team of Senior League, '53

MAYHEW, IMOGENE

Girls' Chorus, '51, '52, '53
National Honor Society, '53, '54
Cap and Gown Committee, '53, '54

MCCORMICK, BETSY LUCINDA

Transferred from Halifax High School
F. H. A., '52, '53
Girls' Chorus, '52, '53

MCCRAW, MARIAN THERESA

Girls' Chorus, '53

MCDANIEL, SONIA WANDA

Red Cross Representative
Science Club, '51, '52, '53, '54
S. C. A. Representative

MCELEHENEY, MARY ELIZABETH

Transferred from Warwick High School
President F. H. A. Club, '52
Newspaper Staff, '52, '53
Transferred from Warwick High School
President F. H. A. Club, '52
Newspaper Staff, '52, '53
Journalism
Senior Representative, '54
Announcement and Calling Card Committee

Senior Statistics

McMANUS, CARROL JEANNE

Girls' Chorus, '51, '52, '53
Krabba Highlight Circulation Staff, '54

McNEAL, SHIRLEY JEAN

S. C. A. Representative
Concert Choir
Mixed Chorus
Speech Club Secretary
Junior-Senior Prom Committee
Garrick Dramatics Club
Staff of Play "The Glass Menagerie"
Cast of Senior Play "Campus Quarantine"
Girls' Chorus

MEEKS, SHIRLEY ANN

Classic Club, '51, '52, '53, '54
Science Club, '51, '52, '53, '54
Treasurer of Science Club, '52, '53
Re-elected Treasurer Science Club, '53, '54
S. C. A. Representative, '52, '53
S. C. A. Welfare Committee, '52, '53
Student Assistant, '53, '54
Chaplain of Student Assistants, '54
F. T. A., '53, '54
Vice-President of F. T. A., '53, '54
Class Day Committee, '54
Senior Editor of Krabba, '54
Head of Staff for Tickets and Publicity, Senior Class Play

MESIC, HARRY RANDOLPH

National Thespians, '52, '53, '54
Treasurer of National Thespians, '53
President of National Thespians, '54
Krabba Staff, '53, '54
Senior Editor of Krabba, '54
Class Day Staff, '54
Krabba Highlight, '51, '53, '54
Advertising and Circulation Staffs of Krabba Highlight
Head of Circulation Staff, '53, '54
Forensic Club, '54
Speech Club, '51
Chemistry Club, '54
Quill and Scroll, '54
Garrick Dramatics Club, '51, '52, '53, '54
Cast of:
"Show-Off"
"Our Miss Brooks"
"Mother Is a Freshman"
"Hist! She's a Man"
"Mooncalf Mugford"
Director of:
"Geraldine and The White Robe"
"Dad Trims the Tree"
Crew of:
"Our Miss Brooks"
"Mother Is a Freshman"
"Nine Girls"
"Glass Menagerie"
"Act Your Age"
Hall of Fame, '54
Crew of Christmas Choir Concert, '53
Director Senior Play "Campus Quarantine"

MESSICK, CABELL WAYNE

Marching Band, '51, '52, '53
Concert Band, '52, '53, '54
Dance Band, '51, '54
Key Club, '53, '54

MILLER, CECIL HENRY

Transferred from Highland Springs High School
Projection Staff, '53, '54
President of Projection Staff, '54

MILLER, DAVID LEON

Varsity Football, '51, '52, '53
Peninsula Award for Most Outstanding Back '53
Varsity Baseball, '51, '52, '53, '54
Varsity Club, '51, '52, '53, '54
Baseball Captain, '54

MITCHELL, VIRGINIA LEE

Secretary for Red Cross, '51
S. C. A. Representative, '52

MOORE, KENNETH CALVIN

MOORE, ROBERT FRENCH

MORRIS, LEON V.

Junior Red Cross, '50
Projectionist Staff, '50
Track Manager, '51
Track Team, '52
Mixed Chorus, '53, '54
Speech Club, '53, '54

MUGLER, CHRISTOPHER COLUMBUS

Boys' Chorus, '53
Speech Club, '54
Cast of "Mother Was a Freshman", 53'

MURRAY, FRED EDWARD

Distributive Education Club
Treasurer D. E. Club
Cross Country Team

NICHOLS, ALLENE ANNETTE

Science Club, '51, '54
Latin Club, '51, '54
Chaplain of Latin Club, '52', '53
Honor Society, '52, '54

NIGHTENGALE, ROBERT WEBSTER, JR.

Marching Band, '51, '54
Concert Band, '51, '54
Dance Band, '54
Krabba Highlight, Assistant Photographer '51, '52; Assistant Editor, '52, '52; Editor, '53, '54
Krabba Feature Editor, '54
Staff of:
"Our Miss Brooks", '52
"Bobo" in "Mother Is a Freshman", '53
Stage Setting "Glass Menagerie", '54
Quill and Scroll, Treasurer, '52, '53; President, '54
Key Club, '52, '54; Secretary, '53, '54
Garrick Dramatics Club, '54
Band, Vice-President, '53, '54
Krabba Karavan, '53, '54
Hall of Fame, '54
Most Likely to Succeed

NORTON, MILDRED YVONNE

Junior Red Cross Representative, '51
Future Homemakers of America, '52, '54
Library Assistant, '53
Student Assistant, '54

ODELL, JERRY LEE

A Cappella Choir, '52, '54
Concert Choir, '51, '52
Boys' Chorus, '51, '54
Varsity Club, '52, '53, '54
Varsity Football, '51, '52, '53
Hall of Fame, '54
Merrimac Trophy for Most Outstanding Lineman

OPPELT, MARTIN

Transferred from Ankara American Educational Association, Ankara, Turkey

PARSONS, MARY JO

Transferred from Victoria, Virginia

PATTERSON, VIRGINIA FLORENCE

Transferred from St. Charles Academy
Girls' Chorus

PEREIRA, JOSEPH JAMES

Vice-President, Hampton Chapter of National Honor Society
Key Club, '53, '54
Chairman of the House Committee
Hampton High School Speakers Club, Vice-President, '53
Cafeteria Cashier, '51, '54

PHILLIPS, FRANCHEION THERESA

Transferred from Newport News High School
Red Cross Representative

POWELL, JOHN WRIGHT

Projection Staff, '51, '52, '53
Audiographic Staff, '54

PRICE, BARBARA HOPE

Staff of:
"Mother Is a Freshman"
"The Glass Menagerie"

PRICE, OTIS

Special Choir, '54

PROCTOR, JOAN COLES

D. E. Club, '53, '54
F. H. A. Club, '52, '53, '54

RASH, JUANITA VERL

F. H. A., '53, '54
Shenandoah Valley Academy, Va., '53

RICHARDSON, LAWRENCE F., JR.

Band, '51, '52, '53, '54

Senior Statistics

RILEE, LEWIS CALVIN, JR.

Secretary, Audiographic Staff, '51, '52, '53

RIMMER, JUNE CHARLENE

Transferred from High Point High School, High Point, North Carolina

ROACH, CHARLES EDWARD

ROYALS, DOUGLAS O.

Football, '50, '51, '52, '53
Track, '50, '51, '52, '53, '54
Varsity Club, '50, '51, '52, '53
Red Cross Representative, '52

SCULL, JANET

SHARF, JERRY JAY

SHIMER, JAMES DANIEL

Transferred from Seqouia Union High School, California

SHIVLEY, BARBARA JOANN

Transferred from Leaksville High School, Leaksville, North Carolina

SHIVLEY, ROBERTA JANET

Transferred from Leaksville High School, Leaksville, North Carolina

SHORTER, BRUCE HERBERT

Transferred from Norview High School
Boys' Chorus
Mixed Chorus
Varsity Football Team

SIMMONS, WENDY MARIE

Hi-C Club, '51
Girls' Chorus, '52, '53
Concert Choir, '53
A Cappella Choir, '54
Red Cross Representative, '51

SKAGGS, BARBARA ANN

Transferred from Carlisle High School, Carlisle, Pennsylvania
Classic Club, '53, '54
F. T. A., '53, '54

SOULÉ, SAMUEL AKIN

Marching Band
Concert Band
Cartoonist for Krabba Highlight, Joke writer for Krabba Highlight

SMITH, JOSEPH JAMES III

Varsity Football, '51, '52, '53
Merrimac Trophy for Most Outstanding Back, '53
A Cappella Choir, '51
Concert Choir, '51, '52
Varsity Club, '52, '53, '54
Boys' Chorus, '51, '52
Track, '53

SMITH, MICHAEL HOLLAND

Football, '52

SMITH, MORRIS HENRY

Key Club, '53, '54
Science Club, '51, '52, '53
S. C. A. Representative, '51, '52
Cross Country, '52, '53
Track, '53, '54

THOMPSON, JUNE MURRAY

Junior Red Cross, '51, '52
Speech Club, '51
Staff of Krabba Highlight, '52, '53, '54
Feature Editor of Krabba Highlight, '54
Krabba Staff, '53
Co-Editor-in-Chief of Krabba, '54
Girls' State, '53
Garrick Dramatics Club, '52, '53, '54
Vice-President of Garrick Dramatics Club, '53, '54
National Thespians, '52, '53, '54
Latin Club, '52, '53, '54
President of Latin Club, '52, '53
Quill and Scroll, '54
Cast and Staff of:
"The Show-Off"
"Legend of Camille"
"Our Miss Brooks"
"Hist! She's a Man"
"Nine Girls"
"Mooncalf Mugford"
"Geraldine and The White Robe"
"Mother Is a Freshman"
"Glass Menagerie"
Student Assistant, '53, '54
S. C. A. Representative, '52, '53, '54
Class Day Chairman
Krabba Karavan, '53, '54

THORNLEY, CHARLES EDWARD

Transferred from C. H. Friend High School South Boston, Virginia
Football Team, '52, '53
Homeroom President, '52, '53
Forensic Society, '54

TODD, EMMETT DUDLEY

Audiographic Staff, '51, '52

TURNER, CAROLYN

Staff of:
"The Show-Off"
"Our Miss Brooks"
"Nine Girls"
"Hist! She's a Man"
Advertising Staff of Annual
Roving Reporter for Krabba Highlight

TYLER, ERVEN S.

Science Club, '51, '52
President of Science Club, '53, '54
Cross Country, '51, '52
Key Club, '52, '53, '54
Varsity Club, '52, '53, '54
S. C. A., '52, '53, '54
Track Team, '53, '54, Co-Captain
Virginia Academy of Science, President, '53 '54
Senior Class Vice-President, '53, '54
Crew of "Mother Is a Freshman", '53
Garrick Dramatics Club, '53, '54

WALLACE, JOANNE CURL

Concert Choir, '52
Mixed Chorus, '52, '53
A Cappella Choir, '53, '54
Treasurer of A Cappella Choir, '54
Girls' Chorus, '51, '52, '53, '54

WALTON, DAVID CLARK

President Senior Class
A Cappella Choir, '51, '52, '53, '54; Vice-President, '52, '53; President, '53, '54
Concert Choir, '51
Boys' Chorus, '51, '52, '53, '54
Key Club, '52, '53, '54; Treasurer, '53, 54
Varsity Club, '53, '54
Sports Editor Annual, '52, '53, '54
Sports Editor Newspaper, '53, '54
Basketball, '52, '53, '54
J. V. Basketball, '51, '52
S. C. A. Representative, '51, '52, '53, '54
Quill and Scroll, '54; Treasurer, '54
Garrick Dramatics Club, '54
Crew of "Nine Girls"
Staff of "Mother Is a Freshman"
President Speech Club, '53

WALTON, JACK OLIVE

Football, '53
Mixed Chorus, '53, '54
Boys' Chorus, '53, '54

WALTERS, CAROLYN EUNICE

Manager of Girls' Basketball Team, '51, '53

WARD, JENNY LOU

F. H. A., '53, '54
Senior Play, '54

WEBER, RONALD

Key Club, '52, '54
Basketball, J. V. Team, '51, '52; Varsity Team, '52, '54

WEETMAN, JOANNE

Transferred from Morningside High School, Los Angles, California

WELLS, RUSSELL LAWRENCE MICHAEL

Transferred from General H. H. Arnold High, Germany

WESTPHAL, CAROLE ANN

Latin Club, '52, '54; Secretary, '52, '54
Science Club, '51, '54; Vice-President, '53' '54
National Honor Society, '53, '54
Student Assistant, '53, '54
Class Day Committee, '54

WHELESS, BILLIE JEAN

Girls' Basketball Team, '52, '54

WILLIAMS, GEORGE BERNELLE

Senior Statistics

Wilson, Jackie

Krabba Highlight Staff
Krabba Advertising Staff
National Honor Society
Quill and Scroll
Class Day Committee
Girls' Basketball
F. T. A.
Transferred from Linz High School, Austria
Cast of "The Glass Menagerie", '54

Winegar, Alvin Robert

Winne, Robert Murray

Hi-Y Club, '53, '54; President, '53; Parlimentarian, '54
Latin Club, '52, '53; Vice-President, '53, '54
S. C. A. Representative, '53, '54

Wingo, Shelia Mae

Assistant to Secretary in Mr. Machens' Office

Wood, Donnie Lynell

Basketball, '51, '54

Wood, Eurice Benny

Red Cross Representative

Wood, Hamilton

Red Cross Representative, '51, '52
Treasurer Junior Class, '52, '53
S. C. A. Representative, '53, '54

Woodall, Joan Elizabeth

Student Assistant, '53, '54
National Honor Society, '53, '54
Virginia Girls' State, '53
Krabba Highlight News Staff, '53, '54
S. C. A. Representative, '53, '54
Serving Committee, Junior-Senior Prom, '53
Class Day Committee, '54
Feature Editor, Krabba Staff, '54
Science Club, '51, '52, '53
Latin Club, '52, '53
Senior Class Cap and Gown Committee, '53, '54
Marching Band, '51, '52
Concert Band, '52, '53
Bulletin Board Committee, '53, '54
Virginia Junior Academy of Science, '52
Garrick Dramatics Club, '52, '53, '54
Staff of:
"The Show-Off"
"Our Miss Brooks"
"Nine Girls"
"Hist! She's a Man"
"The Glass Menagerie"

ADVERTISEMENTS

You trust its Quality

BOTTLED UNDER AUTHORITY OF THE COCA-COLA COMPANY BY

THE NEWPORT NEWS COCA-COLA BOTTLING COMPANY, INCORPORATED

EVERYONE AGREES.....

THERE'S MORE OF EVERYTHING ON

WIT
VARIETY
ENTERTAINMENT
CELEBRITIES

RADIO and TELEVISION

NBC

COMPLETE SPORTS COVERAGE

AROUND-THE-CLOCK NEWS REPORTING

THE BEST IN MUSIC – DRAMA

RADIO **WVEC** TELEVISION

1490 KC CHANNEL **15**

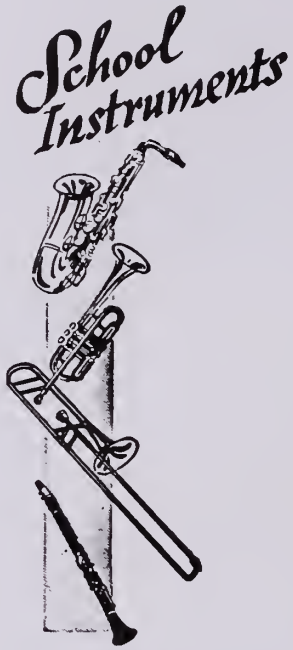

By the Famous Names in Music

- H. & A. SELMER
- BUESCHER BAND
- FRANK HOLTON
- OLDS & SONS
- CUNDY - BETTONEY
- W. F. L. DRUMS
- SLINGERLAND
- LEEDY - LUDWIG

Complete Repair Department

THOMAS PIANO COMPANY

210 Twenty-Eighth Street — Newport News, Va.

THE BROADWAY

3007 Washington Avenue

Newport News, Va.

and

THE BROADWAY WARWICK

9614 Warwick Road

Warwick, Va.

"The Peninsula's Friendly Department Store"

Compliments of

ADAMS-SACHS COMPANY, INC.

Wholesale Confectionery

2315 Washington Avenue
Newport News, Virginia

GOODYEAR SERVICE STORES

Dial: 3-3216 - 3-2028

142 East Queen Street

GOODYEAR TIRES
WESTINGHOUSE APPLIANCES

You can be sure if it's Westinghouse

MERRIMAC MOTORS, INC.

CHRYSLER-PLYMOUTH

Sales — Service

Complete Stock of Motor Parts and Accessories

Kecoughtan Road and LaSalle Avenue

HAMPTON, VIRGINIA

Dial 6367 Dial 6368

MARPLE OPTICAL

Prescriptions Filled *Glasses Fitted*

Lenses Duplicated

32 West Queen Street

HAMPTON, VIRGINIA

Dial: 4831

Compliments to the June Graduates from

JACK SPIGEL — MORTON SPIGEL

SPIGEL'S COLLEGE SHOP

130 32ND STREET — DIAL N. N. 2-6982 — NEWPORT NEWS, VA.

The Only Exclusive Boys' and Students' Shop on the Peninsula

Complete Formal Rental Service

R. F. SLAUGHTER LUMBER CO.

Lumber, Millwork,

Building Materials and

O'Brien's Paints

Phone: 4381

PHOEBUS, VIRGINIA

PHOTOGRAPHIC SUPPLIES

"Everything for the Camera Fan"

Mail Orders Promptly Filled

J. M. STACKHOUSE CO.

5803 PATTERSON AVENUE

RICHMOND 26
VIRGINIA

DONKEY'S NEWS STAND

Books — Magazines — Newspapers

ARMISTEAD AVENUE — HAMPTON, VIRGINIA

HOTEL LANGLEY

JOHN L. COOLEY, *Manager*

HAMPTON, VIRGINIA

PHONE: 4301

SHAW JEWELRY CO.

FAMOUS MAKE WATCHES

BY

BENRUS :-: BULOVA :-: ELGIN :-: GRUEN

HAMILTON :-: LONGINE :-: TREMONT

2809 Washington Avenue NEWPORT NEWS, VIRGINIA

BECK'S

Betty Lewis

BREAD

NEWPORT NEWS, VIRGINIA

TYSINGER MOTOR COMPANY, INC.

24-Hour Wrecker Service

SUNDAYS AND HOLIDAYS

Dodge — Plymouth — Dodge Trucks

Sales — Services

DIAL 3-3301 NIGHT PHONE: 3-6242

59 BRIDGE STREET HAMPTON, VIRGINIA

Hampton High School Students and Their Families are Invited to Bring Their Financial Problems Here

"Financing the Community's Progress for Over Fifty Years"

THE MERCHANTS NATIONAL BANK

HAMPTON, VIRGINIA

"The Well-Managed Bank Is the Sheet Anchor of the Community"

Member:

THE FEDERAL INSURANCE CORPORATION
THE FEDERAL RESERVE SYSTEM

Our Best Wishes to the Graduates of

Hampton High School

THE CITIZENS NATIONAL BANK

OF

HAMPTON, VIRGINIA

MEMBER FEDERAL RESERVE SYSTEM

MEMBER FEDERAL DEPOSIT INSURANCE SYSTEM

Best Wishes from

BOB & MARVIN
LERNER

Class of '42

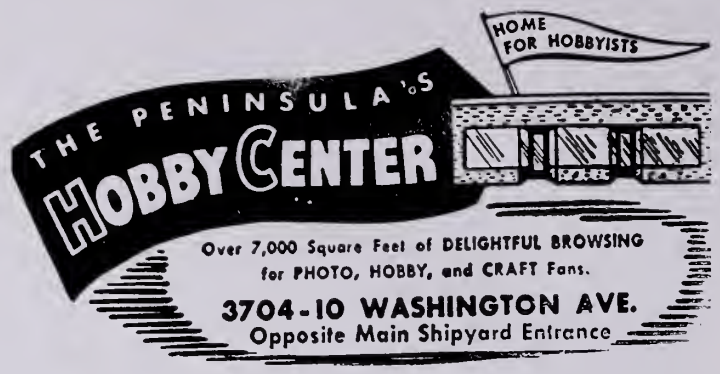

36 WEST QUEEN STREET HAMPTON

Congratulations to the

JUNE GRAGUATES

from

HAMPTON HIGH SCHOOL
P. T. A.

Congratulations to the June Graduates
from

KANTER'S DEPARTMENT STORE

"The Home of Fine Values"

8-10 WEST QUEEN STREET

DIAL 3-3841 HAMPTON, VIRGINIA

Daily Press
Morning and Sunday

NEWS LOCAL, STATE, NATIONAL AND INTERNATIONAL

COMICS

WANT ADS

EDITORIALS

Markets & Quotations

ADVERTISING

SPORTS

SOCIETY

"THE TRI-CITIES MORNING AND EVENING NEWSPAPERS"

THE TIMES-HERALD
Afternoon

STRATLEY-ROGERS MOTOR COMPANY

YOUR Ford DEALER

For More Than 24 Years

DIAL: DAY, 4373; NIGHTS, 6028

24-HOUR WRECKER SERVICE

201 ARMISTEAD AVENUE HAMPTON, VIRGINIA

Compliments

and

Congratulations

A. and N. STORES

Work Clothes — Shoes
Sporting Goods

17 East Queen Street

HAMPTON, VIRGINIA

PHONE: 5900

Compliments

of

TAYLOR & TAYLOR INC.

REAL ESTATE
AND GENERAL INSURANCE

DIAL 3-3823

11 North King Street
HAMPTON, VIRGINIA

W. R. TAYLOR
M. KENNETH TAYLOR

L. D. AMORY AND COMPANY, INC.

Wholesale Seafood Distributors

DIAL 3-3381 HAMPTON, VIRGINIA

Congratulations to Hampton High Graduates

THE WEST END PHARMACY

107 ARMISTEAD AVENUE

DIAL 4346

Hampton High School's 1954 Class Rings

and

Commencement Announcements

SUPPLIED BY

W. C. SAUNDERS CO.

717 East Grace Street

RICHMOND, VIRGINIA

Compliments

of

BUCKROE
PHARMACY

CARMINES PHARMACY

Prescriptions a Specialty

22 West Queen Street

HAMPTON, VIRGINIA

SCHERTLE TV & APPLIANCES, INC.

Bendix Television

Phone: Newport News 6-1608
Hampton—Dial Operator and ask for Enterprise 301

29TH AND HUNTINGTON AVENUE

NEWPORT NEWS, VIRGINIA

VARSITY SHOP
INC.

Men's and Boys' Clothiers

AL KNIGHT
JOE ANKENEY

PHONE: 7270

Langley Hotel Building

HAMPTON, VIRGINIA

HOTEL WARWICK

NEWPORT NEWS
VIRGINIA

250 Rooms

WHERE DINING IS AT ITS BEST

Private Rooms for Parties
of from 10 to 250

PHONE: 4-1741

J. S. DARLING & SON

Oyster Planters and Packers

HAMPTON, VIRGINIA

Virginia's Accepted Ice Cream

SWIFT & COMPANY

HAMPTON

NORFOLK RICHMOND

KECOUGHTAN PHARMACY

C. L. CLODFELTER, *Prop.*

Prescriptions

Yardley Cosmetics — Baby Needs — Drugs — Greetings Cards
Magazines and Newspapers — Sundries — Tobaccos — Stationery

Shulton Cosmetics

For Neighborhood Delivery Service — Call Newport News 4-1531

819 Kecoughtan Road HAMPTON, VIRGINIA

THE OLD POINT NATIONAL BANK

of

Phoebus, Virginia

Complete Banking Facilities

HAMPTON ESSO SERVICENTER

"Tires Our Specialty"

Washing — Lubrication

Accessories

Corner Armistead and Victoria Avenues

Dial
Hampton 3-9734

PROCTORS HARDWARE

L. C. PROCTOR, *Owner*

Hardware, Houseware, Pittsburgh Paints and Woods Seeds

128 West Queen Street
HAMPTON, VIRGINIA
Phone Hampton 5896

Fashion Craft
BEAUTIFUL SHOES

WALTON'S SHOES, Inc.

Hampton, Virginia

ROANE & LANKFORD

Radio and Television
Sales and Service

19 West Queen Street
HAMPTON, VIRGINIA

Dial 7568

PENINSULA FUEL OIL COMPANY

Gulf Oil Products

Fuel Oil — Kerosene — Gasoline
Marine Plywood

525 Bridge Street
P. O. Box 321
HAMPTON, VIRGINIA

Hampton 6241 N. N. 4-3069

Fashions for Men of All Ages

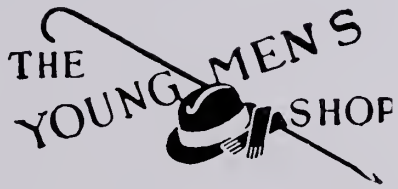

3107-09 Washington Avenue

Phone: 5-1571 Newport News, Virginia

HOUSTON PRINTING & PUBLISHING HOUSE

Reproductions — Programs — Advertising

Dial: 5665 Hampton, Virginia

SOUTHAMPTON PHARMACY

SOUTHAMPTON SHOPPING CENTER

Helena Rubinstein — Tussy — Dorothy Gray
Yardley — Old Spice — Sheaffer Pens — Revlon — Parker Pens
Argus — Graflex — Polaroid Cameras

PRESCRIPTIONS — DELIVERY SERVICE — PHONE: 6359

REGISTERED PHARMACISTS

C. E. Wheeler C. L. Fisher

A. Louis Drucker Emanuel E. Falk

DRUCKER & FALK

Real Estate, General Insurance and Mortgage Loans

134 Twenty-sixth Street	3824 Kecoughtan Road	213 Dickson Building
NEWPORT NEWS, VIRGINIA	HAMPTON, VIRGINIA	NORFOLK, VIRGINIA
Dial 6-1687	Phone: 6363	Phone: 4-1115

GILMAN COOLEY, *Manager*

Compliments of

T. H. WILSON & COMPANY, INC.

Established 1888

DIAL 4307 and 4308

HAMPTON, VIRGINIA

FEED AND FUEL

FRANK'S RESTAURANT

SERVING THE PENINSULA FOR OVER 27 YEARS

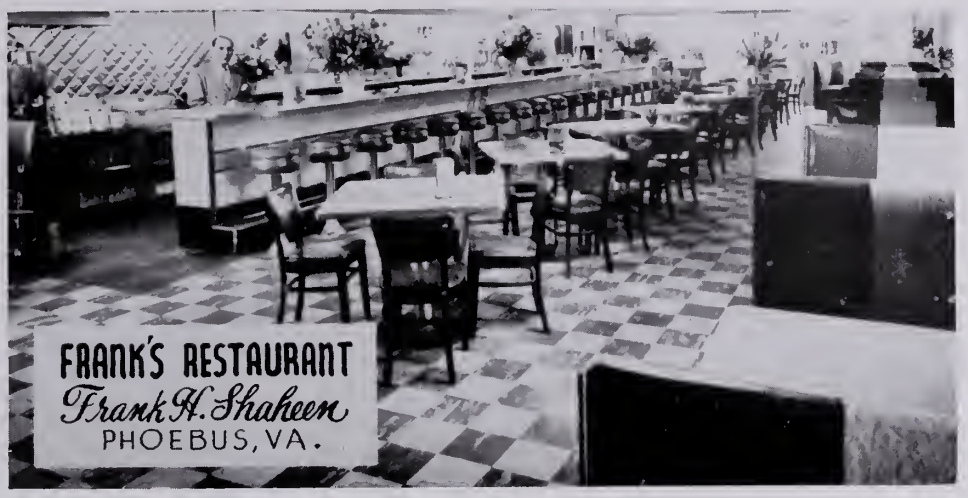

SEA FOOD

From a Snack to a Full Course Dinner CHICKEN – STEAKS – CHOPS

AIR CONDITIONED

FOR RESERVATIONS DIAL HAMPTON **5901**

At Traffic Light at County and Mallory 1 South Mallory, Phoebus

---

LOCKWOOD BROTHERS

CRANE SERVICE

Hauling and Rigging

HAMPTON, VIRGINIA

Our Studio was the choice of nearly all of the 1954 Seniors for their Krabba photos.

For 60 years we have made artistic portraits of Hamptonians – thus we have made the Senior pictures of many parents and grand-parents of this year's Senior Class.

We are proud of the confidence you have had in us and shall strive hard to continue to merit it, year after year in the future.

Cheyne's Studio

106 EAST QUEEN STREET

PHONE 35111

"OWNED AND OPERATED BY A FORMER HAMPTON HIGH STUDENT WHO WAS BORN, REARED AND HAS SPENT HIS LIFE IN HAMPTON"

Make This Modern Store Your Headquarters

Where You Can ALWAYS Find the Best!

CONNER'S
HAMPTON

"The Peninsula's FINEST STORE for Men"

Compliments

of

QUINN and JONES

"CURLE" L. JONES

R. J. LEWIS

JERRY HARDEN

DICK JONES

"RUFF" JONES

"DUKE" JENKINS

"MOOSE" FERGUSON

L. E. DIGGS

FLORIST

"Flowers For All Occasions"

Business Phone:

Hampton 5039

3600 Kecoughtan Road

HAMPTON, VIRGINIA

GENE RUSSELL, *Proprietor*

Compliments

of the

"OASIS" RESTAURANT

PENINSULA CO-OP

Your Neighborhood Food Store

SOUTHAMPTON SHOPPING CENTER

3835 KECOUGHTAN ROAD

NOLAND COMPANY, INC.

Plumbing — Heating — Electrical — Industrial

Refrigeration and Radio Supplies

Kewanee Boilers — American Standard Kitchen Cabinets — American Standard Enamelware and Brigg's Beautyware — Westinghouse Water Coolers, Fans, Wasteaways, Lamps and Electric Dish Washers — Lightolier Fixtures — A - B Electric and Gas Stoves — G. E. Radio Tubes — J. F. D. Television Antennas and Accessories — Avolite Paints — Gould's Water Pumps — Air Conditioning Units and Deep Freezers — Complete Line Bryant Automatic Natural Gas Equipment

TIME PAYMENT PLAN AVAILABLE — NO DOWN PAYMENT

Up to 36 Months to Pay — Ask Your Dealer or Us For Details

Phone: N. N. 7-1241

2600 VIRGINIA AVENUE

NEWPORT NEWS, VIRGINIA

Showroom Open Daily *We Welcome Your Visit*

G. T. ELLIOTT, INC.

Oysters — Fancy Flake Crab Meat
We Open Oysters Daily the Year 'Round
Crab Meat — Clams and Oysters
Scallops and Shrimp

Foot of South King Street

HAMPTON, VIRGINIA

DIAL 3-3461

Day Phone 6394 — Nite Phones 4857 & 6206

NORTH KING STREET MOTOR SERVICE

418 NORTH KING STREET
HAMPTON, VIRGINIA

Auto Glass Installed
General Automotive Repairing
24-Hour Wrecker Service
Body and Fender Work

HOWARD COOK — HERBIE WEST

Compliments

of

E. L. CLARKE

FASHIONS for
MEN - WOMEN

PHOEBUS, VIRGINIA

Joe M. Sinclair

SINCLAIR HARDWARE

44 West Queen Street

HAMPTON, VIRGINIA

Dial 3-4111

COOPER'S DEPARTMENT STORE

14-16 Mellon Street

PHOEBUS, VIRGINIA

Phone: 5891

CUTLER'S JEWELRY STORE

Dial 4031

7 Mellen Street

PHOEBUS, VIRGINIA

Dial 3-6131

Typewriters
Adding Machines

The TYPEWRITER SHOP

115 East Queen Street

HAMPTON, VIRGINIA

I. B. Milteer — Hotel Langley Building

Compliments

of

SILVERMAN'S FURS

3211 Washington Avenue

Compliments

of

TIGNOR & MOORE

21 West Queen Street

HAMPTON, VIRGINIA

Phone: 4309

Compliments of

C. C. MUGLER SONS

Griffon and Curlee Clothes
Arrow and Van Heusen Shirts
Knox Hats — Rugby Sweaters
Interwoven Hose
Jarman and Red Goose Shoes

Dial Hampton 3-6431

26 Mellen Street

PHOEBUS, VIRGINIA

"IT PAYS TO PLAY"

Thirty Years of Selling Sporting and Athletic Goods to the Schools of Virginia Equip Us to Outfit Your Fine Schools With the Best in Team Equipment

NORTHROP'S

450 Granby Street — Norfolk, Virginia

Your Education Has Been Sadly Neglected Unless You Know the Many Advantages of Trading at

WOODWARD'S DRUG STORES, INC.

"Sudden Service" — Cut-Rate Prices

HAMPTON Dial 3-3354 and PHOEBUS Dial 3-4213

LEGGETT'S DEPARTMENT STORE

25-29 West Queen Street

Hampton, Virginia

ROUNTREE FURNITURE COMPANY

"Hampton's Progressive Home Furnishers"

Dial: 4851

Hampton, Virginia

"Quality Is Remembered Long After Price Is Forgotten"

Compliments

of

WYATT BROTHERS, INC.

The Store for Men

HAMPTON, VIRGINIA

In the Interest of Better Homes . . .

Newport News Furniture Co. INC

3400 — 3402 WASHINGTON AVENUE

HAPPY HOME FURNISHERS

NEWPORT NEWS, VIRGINIA

CHEVROLET

Day Phone: 3-3395 Night Phones: 3-6390, 4768, 5168

PENINSULA CHEVROLET CO., INC.

J. J. Maume, Sr. J. J. Maume, Jr. J. D. Maume

Corner Queen Street and Armistead Avenue

HAMPTON, VIRGINIA

Compliments of

W. T. PHILLIPS & SON

Manufacturers of

PHILLIP'S PREFERRED POTATO CHIPS

HAMPTON, VIRGINIA

Compliments of

PENINSULA HARDWARE COMPANY

OF HAMPTON, INC.

REUBEN M. CHURCH, *Manager*

1711 KECOUGHTAN ROAD

Phone: N. N. 2-4121

Hotpoint Appliances

PENINSULA ELECTRIC CO.

Auto Washers — Water Heaters
Air Conditioning — Refrigerators
Motor Repair and Wiring
Electriglass-Radiant Heat

1715 KECOUGHTAN ROAD

HAMPTON, VIRGINIA

Phones: N. N. 5-1286 — 5-1287

Compliments

of

CARR PRINTING COMPANY

"*The House of Distinctive Printing*"

PRINTERS AND LITHOGRAPHERS

DIAL: 7751

121 NORTH KING STREET HAMPTON, VIRGINIA

J. L. JOHNSON, *President*

JOHNSON'S, INCORPORATED

LUMBER - MILL WORK

GOVERNMENT SURPLUS — USED MATERIALS

707 NORTH KING STREET

Dial 4911 P. O. Box 100

HAMPTON, VIRGINIA

Compliments of

WYTHE HARDWARE CO.

2206 Kecoughtan Road

Wythe Shopping Center

HAMPTON, VIRGINIA

C. W. "Billy" Dickinson, *Owner*

Phone: N. N. 2-0225

TONY'S RESTAURANT

No. 1 and No. 2

Phones: 3-9979 and 3-9980

Specializing in

Italian American Food

19 South Mallory Street, Phoebus

and

38 Mellen Street, Phoebus

Antonio De Gregorio, *Prop.*

Congratulations and Best Wishes

from

WGH

5,000 WATTS A. M.
1310 K. C. on Your Dial

38,000 WATTS F. M.
96.5 M. C.

HAMPTON ROADS BROADCASTING CORPORATION

2400 West Avenue

NEWPORT NEWS, VIRGINIA

Compliments

of

THE SHOE BOX

BARCLAY & SONS

Jewelers

DIAMONDS — WATCHES — SILVER
JEWELRY

2912 Washington Avenue

NEWPORT NEWS, VIRGINIA

BARR BROS.

Jewelers

3005 Washington Avenue
NEWPORT NEWS, VIRGINIA

28 West Queen Street
HAMPTON, VIRGINIA

If It's Fashion,
it's at . . .

hanna's

Washington at 33rd — Newport News

Compliments of

WYTHE APPLIANCE AND TELEVISION, INC.

Your full line of Frigidaire
REFRIGERATORS — RANGES
WASHERS — DRYERS

WYTHE SHOPPING CENTER

ADAMS

For Better Shoes

Washington at 30th

NEWPORT NEWS, VIRGINIA

Compliments

of

TIME CRAFT

3515 Kecoughtan
Road

Congratulations to the

June Graduates

from the

BANK OF PHOEBUS

MR. APPLE'S DRIVE-IN

3764 Kecoughtan Road
HAMPTON, VIRGINIA
GOOD LUCK JUNE GRADUATES

CLOVER LEAF PASTRY SHOP

Hampton's Newest and Most Modern Bakery

CAKES — PASTRY DELIGHTS
For Special Occasions – For Your Everyday Enjoyment

Dial 3-3805 — 33 South King Street — HAMPTON, VIRGINIA

SCHMIDT'S HARDWARE

Builders' and General Hardware
Paints, Gas and Oil Stoves
Electric Appliances

Dial Hampton 3-4112
19 Mellen
PHOEBUS, VIRGINIA

JONATHAN LOGAN
DRESSES

AT

SEARS DEPT. STORE

B. AND M. DRIVE-IN

Chicken in the Basket — Bar-B-Que

Dine in the Peninsula's Finest Dining Room

"new — airconditioned"

We Sell Only the Best — Phone: 6832

Congratulations and Best Wishes to the June Graduates from
B. R. MANNING

WYTHE FLORIST and GREENHOUSES

1926 KECOUGHTAN ROAD

Dial N. N. 2-2013

Anything in Furniture — *Lowest Prices*

THE WORNOM FURNITURE COMPANY

142 North King Street
HAMPTON, VIRGINIA

"Customer Confidence" — Dial 3-2918

CONGRATULATIONS

JUNE GRADUATES

Nachman's

SERVING THE PENINSULAR

FOR OVER 61 YEARS

NEWPORT NEWS, VIRGINIA

SOUTHERN PLANT FOOD

INCORPORATED

MANUFACTURERS OF

NITROGENOUS TANKAGE

Compliments of

HOP'S PLACE

Established 1922

Auto Supplies

17-23 ARMISTEAD AVENUE
HAMPTON, VIRGINIA
Phones: 3-3389, 5568, 5676

FORMICA — MARLITE
METAL MOLDS — PLYWOOD

PENINSULA BUILDING SPECIALTIES CO.

705 WEST PEMBROKE AVENUE
HAMPTON, VIRGINIA

BILL JAMES DIAL 3-4797

BURFORD BUICK CORPORATION

(BUICK) SALES AND SERVICE

200 NORTH KING AT LINCOLN

Dial: 3-3335-6-7

Compliments

of

CENTRAL RESTAURANT

HAMPTON, VIRGINIA

SEEDS
PLANTS AND BULBS
and
GARDEN SUPPLIES

McDONALD NURSERIES

SUPER HIGHWAY
HAMPTON, VIRGINIA

PARAMOUNT CLEANERS

The Very Best in Dry Cleaning

63 BRIDGE STREET
Dial 4364

Branch:
SOUTHAMPTON SHOPPING CENTER

ROYALS MOTOR SERVICE, INC.

SALES & SERVICE

HUDSON G. M. C.

DIAL: 4356 HAMPTON

350 West Pembroke Avenue

PHONE: 8415
HAMPTON, VIRGINIA

W. M. FORREST IRON WORKS

— FABRICATING —
ELECTRIC ACETYLENE WELDING

Corner Rip Rap Road and Route 134
R. F. D. No. 2, Box 1-C

WATCH HOSPITAL

JEWELRY AND NOVELTIES

3817 KECOUGHTAN ROAD

DOUGHERTY BROS.

CINDER AND CONCRETE BLOCKS

BUILDING MATERIALS

CERTIFIED LELITE BLOCKS

P. O. Box 39

North King Street at C. & O. R. R.

HAMPTON, VIRGINIA

MONROE'S SHOP

123-125 East Queen Street

HAMPTON, VIRGINIA

Dial 7362

GAMMON'S ANTIQUE SHOP

124–32nd Street

and

820 Kecoughtan Road

HAMPTON, VIRGINIA

Phones: N. N. 2-5002 and N. N. 5-1943

CLYDE R. ROYALS, INC.

CONSTRUCTION :-: ASPHALT SURFACING

FIELD OFFICE AND PLANT:

Rip Rap Road and Chiles Street

Dial Hampton 4356

GENERAL OFFICE:

350 West Pembroke Avenue

Box 223

Dial 4356

Hampton, Virginia

Private Banquet Room

Orders to Take Out

CHINESE RESTAURANT

George Eng, *Prop.*

3509 Kecoughtan Road
HAMPTON, VIRGINIA
Dial 3-2957

FLOWERS SCHOOL EQUIPMENT CO., INC.

Manufacturers and Distributors

School, Church and Public
Seating Furniture

Richmond, Virginia – Lawrenceville, Virginia

BEST WISHES
TO THE JUNE GRADUATES
FROM

WYTHE AUTO SUPPLY COMPANY

Kecoughtan Road
HAMPTON, VIRGINIA

MARVIN E. WORNHAM

Office Supplies
School Supplies

HAMPTON, VIRGINIA

Dial 7712

For the Best in Appliances see

McLean's Appliance & Television Center

We Sell All Famous Makes

FRIGIDAIRE REFRIGERATORS, RANGES, WASHERS

MAYTAG — WASHERS AND IRONERS — DUO THERM

PHILCO T. V. — R. C. A. T. V.

McLEAN'S

13-15 East Queen Street	Hampton	Dial 4345
2706 Jefferson Avenue	Newport News	Dial 4-1121
3311 Washington Avenue	Newport News	Dial 3-1374

"VISIT OUR RECORD DEPARTMENT"

HOWARD & ROBERTS ELECTRIC SHOP

Westinghouse Appliances: Refrigerators — Ranges — Washers
Wiring for Light and Power — Electrical Appliance Repair

Dial 3-4613 33 West Queen Street

LADIES' FASHION PARLOR

MARGARET SMITH

LADIES' READY-TO-WEAR

16 East Queen Street
The Store of Quality

Phone 3-3436

HAMPTON JEWELRY CO.

Diamonds — Watches
Expert Repairing

STERLING SILVER AND CHINA
Sixty Patterns of Silver
Nineteen Patterns of China

11 West Queen Street
HAMPTON, VIRGINIA

CONGRATULATIONS GRADUATES

WILLIAM J. HOUSE, *Agent*

STATE FARM AUTO — LIFE — FIRE INSURANCE

202 ARMISTEAD AVENUE

VANITY FAIR BEAUTY SALON

21 Hotel Street

Phoebus 3-6308

Operators:

FRAN DUNSTAN
BETTIE MORAN OSZUST

"Just Back From New York with Latest Hair Styles"

KELLYS BARBER SHOP

3507 Kecoughtan Road

BEST WISHES
to the
GRADUATING CLASS OF '54

HAMPTON, VIRGINIA

F. Ashton Saunders Dial 4642 Howard H. Saunders

SAUNDERS BROS.

Lumber and Millwork

Pembroke Avenue HAMPTON, VIRGINIA

W. T. PATRICK & SONS

HARDWARE, PAINTS, OILS, SHINGLES, ROOFING

Hampton, Virginia Dial 3-5016

POQUOSON MOTORS, INC.

Poquoson, Virginia

"Your DeSoto - Plymouth Dealer"

Compliments of

CENTER BARBER SHOP

"It Pays to Look Well"

HAMPTON MARINE COMPANY

Marine Distributors

525 Bridge Street
HAMPTON, VIRGINIA
Phone 7231

EVINRUDE OUTBOARDS — WOLVERINE BOATS

Jack Dyke Billy Smith

Compliments of

YOUR SINGER SEWING CENTER

Ready to serve you

SINGER SEWING MACHINE COMPANY

26 West Queen Street
HAMPTON, VIRGINIA

Compliments

of

HUNT OIL COMPANY

LANGLEY CIRCLE PHARMACY

1101 North King Street

HAMPTON, VIRGINIA

Phone: 3-2902

THE HAMPTON ROADS MFG. CO.

721 Pembroke Avenue
HAMPTON, VIRGINIA

Manufacturers of
"COLONIAL VIRGINIA"
Giftware

APPRENTICE SCHOOL DRAWING CLASS

The Apprentice School of the Newport News Shipbuilding and Drydock Company offers an opportunity for qualified young men to acquire a skilled craft while obtaining a Junior College Education.

School Catalog available upon request

NEWPORT NEWS SHIPBUILDING AND DRY DOCK COMPANY

NEWPORT NEWS, VIRGINIA

Congratulations to "June Grads"

WALKER AND CANADY

YOUR AMOCO DEALER

TIRE AND BATTERY SERVICE

"Bear Wheel Balancing"

301 West Pembroke Avenue

Dial 8351

Everything in Flowers

Horseman's Florist

49 West Queen Street

HAMPTON, VIRGINIA

Dial 7351 or 3-4983

PENINSULA SUPPLY COMPANY

Lumber, Millwork and Building Materials

Phone: N. N. 4-1496

NEWPORT NEWS

VIRGINIA

Drive Carefully

SUTTLE MOTOR CORPORATION

CADILLAC – OLDSMOBILE, G.M.C. TRUCKS

D. M. V. 19

34th and Jefferson Avenue

NEWPORT NEWS, VIRGINIA

earn while you learn!

Your pay starts from the first day at the telephone company — even while you're learning your new job!

That's one reason so many young girls choose a telephone job when they finish school. They don't need experience to get this good job — and they're paid while they learn a skill that'll always be useful.

Find out more about the variety of telephone jobs from your high school counselor — or come in and see us when you finish school.

The Chesapeake & Potomac Telephone Company of Virginia

Congratulations

and

Best Wishes

to the

1954 Graduates

from

Farabee's Studios

3005 West Avenue

NEWPORT NEWS, VIRGINIA

(Soon to have a Hampton location)

"We appreciated the fine co-operation of both the Junior and Senior classes, and congratulate Hampton High School on its fine student body."

Best Wishes to the

Class of '54

from

HENKEL FLORIST

3605 Kecoughtan Road

Call Hampton 5071

Be sure and get your
College Wardrobe at
"Goldstein's"

Sizes: 7 - 15 and 10 - 20

M. J. GOLDSTEIN

"The Ladies' Specialty Shop"

HAMPTON, VIRGINIA

1830 - RANDOLPH-MACON COLLEGE - 1954

Ashland, Virginia

Blackwell Auditorium with Fox Hall in the Background

FOR INFORMATION ADDRESS:

DEAN WILLIAM A. MABRY, *Director of Admissions*

BARR BROS.

Jewelers

New Store located at
28 West Queen Street
Phone 8217
HAMPTON, VA.

3005 Washington Avenue
Phone 4-2762
NEWPORT NEWS, VIRGINIA

Compliments

of

A FRIEND

CITY OF HAMPTON

Council-City Manager Government

J. G. Crenshaw, *Mayor* J. F. Mittelmaier, *Vice-Mayor*

Councilmen:

E. C. Bloxom G. C. Bentley

E. F. Hewins

CIRCUIT COURT CLERK: Phone 34617. Records and Reports Operation of Circuit Court. Records Documents. Sells Marriage Licesnes and Passports.

COMMISSIONER OF REVENUE: Phone 6131 Assesses property. Sells State and City business licenses.

CITY SERGEANT: Phone 35216. Bailiff of Court. Jailer. Serves Civil Papers.

COMMONWEALTH'S ATTORNEY: Phone 33581. Prosecuting Attorney for the State.

CITY MANAGER: Phone 35114. Chief Administrator of the City Government.

CIVIL DEFENSE: Phone 33538. Organization and training of civilian defense personnel for use in time of emergency or disaster.

EDUCATIONAL DEPARTMENT: Phone 6336. Operates public school system.

FINANCE DEPARTMENT: Phone 5813 or 34204. Fiscal control and record keeping. Purchasing.

FIRE DEPARTMENT: Phone (emergency) 4331. Fire Extinction. Inspections of Fire Hazards.

HEALTH DEPARTMENT: Phone 36567. Vital Statistics, Communicable Disease Control, Maternal Hygeine, Infant and Pre-school Hygeine, School Hygeine, Sanitation — Food Establishments, Milk Sanitation and Private food disposal. Rabies Control. Public Health Education.

HOME AND FARM AGENTS: Phone 32516. Advancement of Agricultural activities and Home Economics.

LAW DEPARTMENT: Phone 5885. City Attorney — Legal Adviser to the City Government.

PLANNING DEPARTMENT: Surveys and studies of existing conditions and future growth of the City. Present long range plans to promote efficiency and economy in future developments.

POLICE DEPARTMENT: Phone 4331—Phoebus. Law Enforcement. Receive Complaints. Enforces weed ordinance. Street Lights out.

PUBLIC WORKS DEPARTMENT: Phone 34616. Care of Public Buildings except Schools. Construction, repair and operation of: Streets, Bridges, Sanitary Sewers, Refuse Collection, Storm Drainage, Mosquito Control.

RECREATION DEPARTMENT: Phone 35641 or 32509. Organizes and conducts recreational programs on the playgrounds.

REGISTRAR: Phone 5259. Registration of qualified voters in the City.

TREASURER: Phone 5941. Collects State and City Taxes. Sells State and City Auto Tags (State March 15th to April 15th) Sells dog licenses.

WELFARE DEPARTMENT: Phone 36588. Financial relief and rehabilitation for the needy.

ZONING DEPARTMENT: Phone 8331 or 36656. Administers Zoning Ordinance. Inspections of plumbing and electrical installations. Issues building, plumbing and electrical permits. Administers subdivision regulation ordinance. Prepares property identification maps.

Compliments of

GOLDSTEIN BROS.

FURNITURE STORES

HAMPTON AND NEWPORT NEWS

Alumni of H. H. S.

DIXIE DIGGS

AUTO PARTS

CARBURETORS — IGNITION — BRAKES

BRIGGS AND STRATTON MOTORS AND REPAIRS

AUTO MACHINE SHOP SERVICE

DIAL 6373 — NORTH KING STREET AND PEMBROKE AVENUE

HAMPTON, VIRGINIA

Compliments of

WILLIAMS-THOMPSON

PONTIAC, INC

23 North King Street HAMPTON, VIRGINIA

FREE DELIVERY

The Rug Shops..

Carpet Specialists

Southampton Shopping Center

3829 KECOUGHTAN ROAD HAMPTON, VIRGINIA PHONE 6497

Compliments of

The

Norfolk Engraving Company

Incorporated

Norfolk, Virginia

Burke & Gregory

INCORPORATED

PRINTERS

BINDERS

LITHOGRAPHERS

Printers for "THE KRABBA"

Dial 24671-24672

808-812 Bermuda St. Norfolk, Virginia

Model Airplanes

Boats

Craft and Artists Supplies

American Flyer Official Repair Station

Lionel Railroads—H. O. Gauge

HOBBYLAND . . . *"RELAX WITH A HOBBY"*

Dale B. Lively 3831 KECOUGHTAN ROAD HAMPTON, VA. Dial 3-5501

CONGRATULATIONS

1954 Graduating Class

from

SELDEN'S DAIRY

"YOUR SCHOOL MILKMAN"

Our Sincere Congratulations to the Graduating Class

THE BUILDERS

I watched them tearing a building down,
A gang of men in a busy town
With a ho-heave-ho and a lusty yell
They swung a beam, and the side wall fell.

I asked the foreman: "are these men skilled
And the men you'd hire if you had to build?"
He gave a laugh and said: "No, indeed!
Just common labor is all I need."

"I can easily wreck in a day or two
What builders have taken a year to do."
And I thought to myself as I went away,
Which of these roles have I tried to play?

Am I a builder who works with care,
Measuring life by the rule and square?
Am I shaping my needs to a well laid plan,
Patiently doing the best I can?
Or am I a wrecker, who walks the town
Content with the labor of tearing down?

—*Edgar A. Guest*

HAMPTON STEAM LAUNDRY

DRY CLEANERS AND LAUNDERERS

Autographs